Northern Light

SAULT HIGH SCHOOL

THE KEY TO ALL KNOWLEDGE IS YOUR WILL TO LEARN

SHS

ESTABLISHED 1884

1959

loan from

JAMES RYLIE DUKES
1031 QUEEN ST E
SAULT STE MARIE ONT
P6A 2C2

to OGS SDB

N

ALLEN COUNTY PUBLIC LIBRARY
3 1833 03395 3057

Gc 977.402 Sa86no 1959
Northern light (Sault Ste.
Marie, Mich.)
Norhern light

Allen County Public Library
900 Webster Street
PO Box 2270
Fort Wayne, IN 46801-2270

Northern Light

Sault Ste. Marie High School

1959

Auditorium at High

Tide

— The halls at low

It has been nice to know them

We dedicate this book to the Foreign Exchange Program for its fine job of bringing to Sault High the important standards of high international relations.

The foreign exchange program has been in effect in Sault High for five years. During that time we have had the pleasure of receiving five wonderful students. In fair exchange to this there have been five students chosen for the high honor of representing our country and school. This they have done aptly, and so to all of these students we dedicate this book.

Ove Lundgren
Sweden

World Wide Friends

Urs Wiggily
Switzerland

Jaana Liimatta
Finland

Francoise Mullaval
France

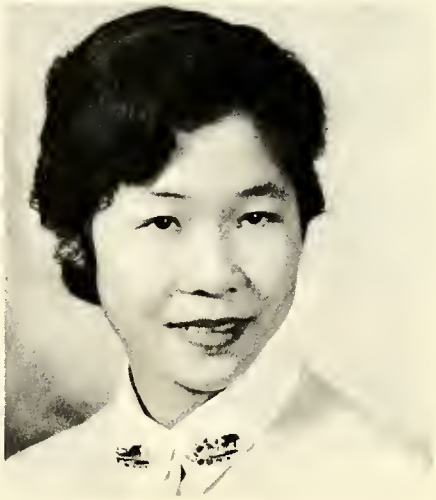

Mary Lou Maravilla
Philippines

Faculty

David Ripley

John McDonald

Rosa Grout

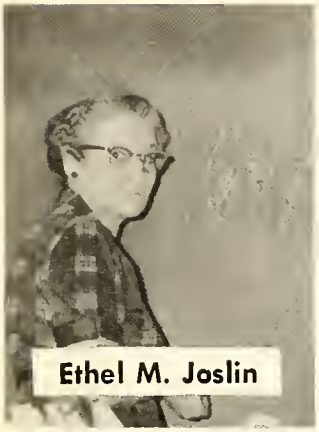
Ethel M. Joslin

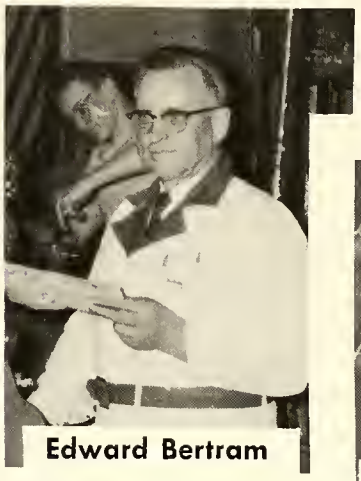
Edward Bertram

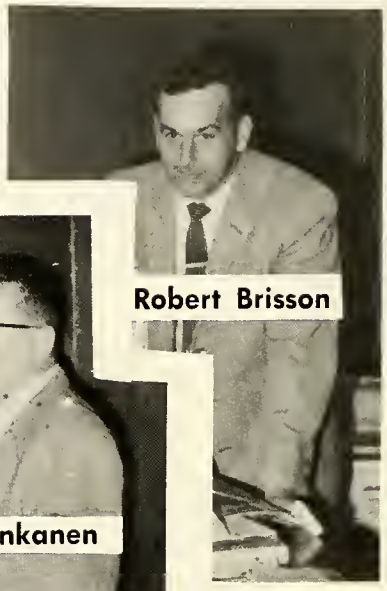
Robert Brisson

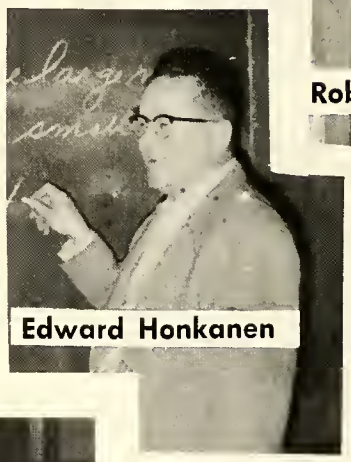
Edward Honkanen

Helen Andary

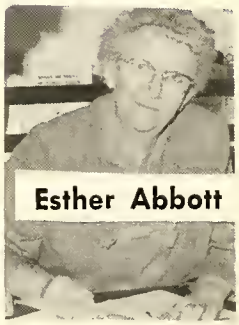
Esther Abbott

Alfred J. Nelson

Joyce Burkland

Ina Green

Mae VanCitters

Barbara Maus

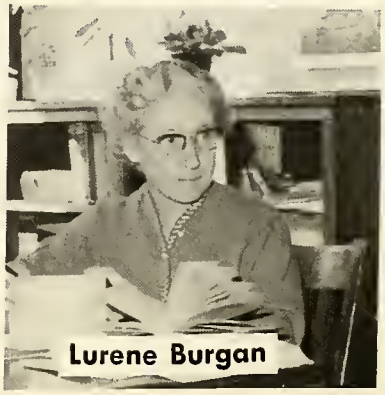
Lurene Burgan

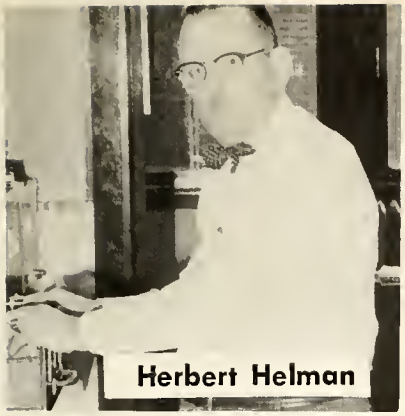
Herbert Helman

Tamara Velde

Adolph VanCitters

Frances E. Bishop

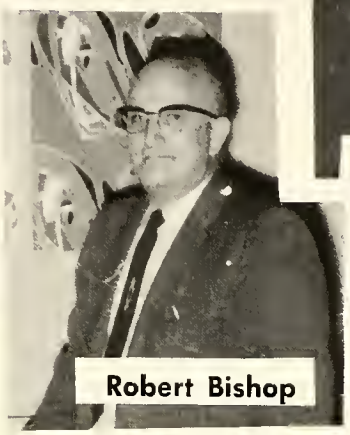
Robert Bishop

Alice Bernabucci

Mervin Beadle

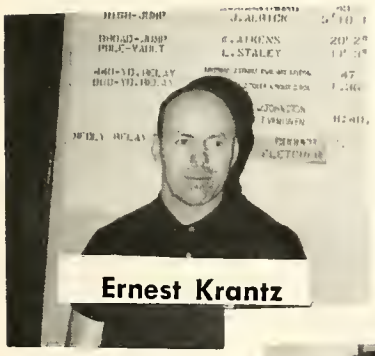
Ernest Krantz

Ruth Helman

Joseph Deike

Ralph McBain

Kathryn Falls

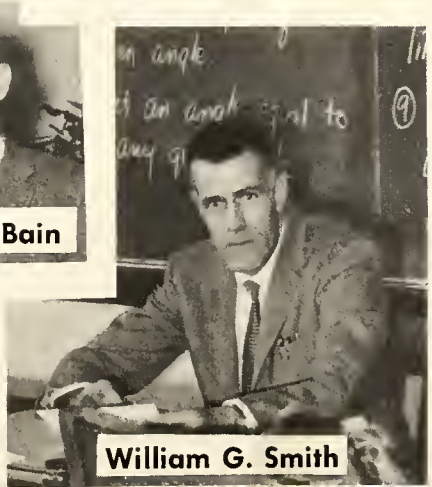
William G. Smith

Mildred Enich

June Ewing

John East

Marcella Frank

Joyce Johnson

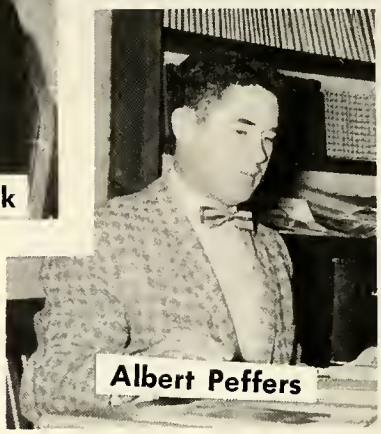
Albert Peffers

Sam Dubow

Ronald Spencer

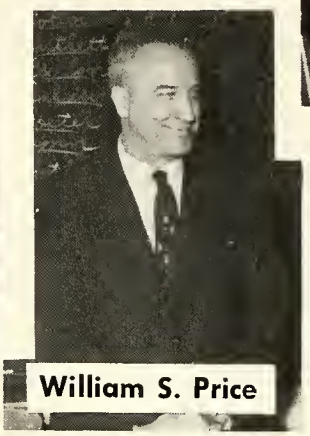
William S. Price

Langsford Collins

Jennie Myner

Blodwen Johns

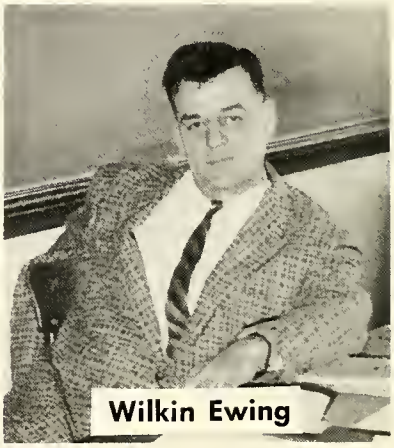
Wilkin Ewing

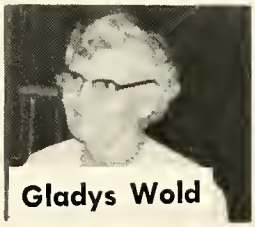
Gladys Wold

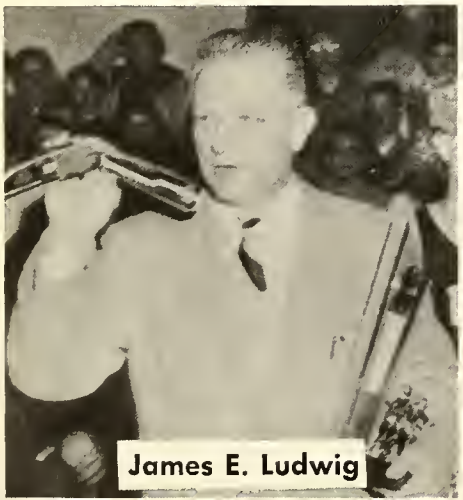
James E. Ludwig

Daryl Fairbanks

Irene Hungerford

Seated L. to R.: President, Maurice Strahl; Treasurer, Frank Heselton.
Standing L. to R.: Dr. Donald Finlayson, Dr. H. M. Blair, Evans Hamachek, Secretary; Jim Meyers, Vice-President.

Board of Education

For all the members of the Board of Education, I wish for those of the Class of 1959 good health, good relations with others and work in which they are contented; and hope that they will use these to help make the world just a little better than they found it.

Frank R. Heselton

DEAR STUDENTS,

A GOOD EDUCATION DOES NOT OPEN DOORS, BUT IT GIVES YOU THE STUFF IT TAKES TO GET INSIDE WHEN A DOOR DOES OPEN. ONCE INSIDE, THE BEST EDUCATION IN THE WORLD WILL NOT KEEP YOU THERE UNLESS YOU KNOW HOW TO USE IT SKILLFULLY. AT THIS POINT YOU WILL MEET OTHERS WHO HAVE ARRIVED BY OTHER MEANS. THE ONLY DIFFERENCE BETWEEN YOU AND THEM WILL BE THAT YOU ARE READY TO MOVE ON THROUGH ANOTHER DOOR WHILE THEY ARE JUST IN TRAINING.

Hugh H. Holloway
SUPERINTENDENT OF SCHOOLS
SAULT STE. MARIE, MICHIGAN

Administration

DEAR GRADUATES OF FIFTY-NINE:

SOME OF YOU MAY SOON BE BUILDING OR RIDING SOME MEANS OF INTERCONTINENTAL TRAVEL. SAULT HIGH IS INDEED PROUD TO HAVE SERVED AS YOUR LAUNCHING BASE.

HAROLD W. BRUCE
PRINCIPAL

Classes

Miss Falls's Home Room (205) Freshmen

Front Row (L to R): Geraldine Kingharn, Michele Lanham, Austin Jahnstan, Radney La Cross, Bill Kammers.

Second Row: Kenneth Hutte, Sharan Evans, Phyllis Kravis, Anja Juhala, Eva Izzard, Sandie Hudson, Cliff Kubant, Frank Causley.

Third Row: Verne Jahnson, Anne Kemp, Gary Kay, Judy King, Judi Jacabs, Wayne Kestila, Ray Kokka, Wayne Kinnear.

Mr. Beadle's Home Room (121) Freshmen

Front Row: Dennis Haarnstra.

Second Row (L to R): Marian Beacam, JaAnn Vaughn, Gearge Barkley, Judy Peffers, Gary Beckwith, Babby Atkins, Sharon Armstrong.

Third Row: Darathy Baccari, Bob Bailey, Nancy Andersan, Lois Bennett, Gail Blissitte, Pennie Bailey, Jahn Albrough, Bill Austin.

Fourth Row: Barbara Balkum, Ruth Banathan, Peter Blameuser, Jack McKerchie, Dan Metkiff, Cliffard Baumler II, Richard Blair, Jim Bonner, Larry Beniat, Steve Barg.

Miss Burgen's Home Room (122) Freshmen

Front Row (L to R): Patricia Daley, Jane Cale, Margaret Caffey, Caralie Curtis, Lea Claw, Ruth Cruickshank, Kay Crean.

Second Row: Paul Cameran, Tany Curtis, Bruce Christie, Marilyn Beniat, Sally Clarke, Jim Cody, Calvin Cody, Sharan Darlene Lawrence.

Third Row: Melvin Anderson, Lary Darling, Richard Campbell, Nelsan Caak, Robert Carley, Jahn Bumstead, Bill Chalfant, Dauglas Casey.

Mr. Dubow's Home Room (302) Freshmen

Front Row (L to R): Peggy Awaski, Clayton Partridge, Lois Jean Panks, Patsy Root, Barbara Richwine, Alice Partridge, Sandie Reno.
Second Row: Gayle Paquette, Marilyn Pingatore, John Peterson, Dianne Payment, Darlene Piteau, Richard Curtis, Sharon Randall, Eva Mae Ranieri, Linda Otis.
Third Row: Arthur Gibbs, Terry Rudd, Stuart Quack, Thomas Riley, Penny Grown, David Dorie, Lance Renshaw, Lloyd Libby, James Porter.

Miss Enich's Home Room (220) Freshmen

Front Row: Danny Sylvester, Roger Madison, Bill Larke, Richard Lee, Gary Kerkes, Leroy Lang, Guy Latondress, Don Lowes.
Second Row: Jack Lickfelt, Bill Maki, Victor Martin, Hollis MacDonald, Richard Laucks, Jeannie Lutz, Merry Carson, Janet Maki, Patricia Lefczyk.
Third Row: Betty Lason, Jacquey Maltas, Joyce Martin, Donna Leigh, Darlene McCaffery, Elaine Marble, Nancy Mason, E. Jane Gallaher.

Mr. Smith's Home Room (222) Freshmen

Front Row (L to R): Don Mitchell, Ruth McPhail, Mary McKawn, Hazel McKinney, Mary McRorie, Linda Moor, Suzie Murphy.
Second Row: Judy Neilsen, Jerry Neumann, David Nikunen, Carol McKerchie, Gayle Moon, Marcia Killips, Candi Moon, Barry Newcomb.
Third Row: Doug Myers, Sharon Nelson, Lynn Olson, Lyle McKenzie, Peter Ohl, Harriet Norris, Jerry Nielsen, Allan McLay.

Mrs. Green's Home Room (312) Freshmen

Front Row (L to R): Jim Sears, Jeannie Seppala, Beatrice Shannon, Diana Talentina, Bob Tharne, Larry Smith, Jackie Swalies, Pennie Shunk.

Second Row: Ray Tadgerson, Linda Russell, Robert Smith, Dennis Salo, John Russo, Richard Lee Winnerski, David Scott, Carol Thoresen.

Third Row: Jim Shumbarger, Lannie Somes, Robert Toretta, Robert Sharpe, Robert Strabridge, Sandy Rust, Mary Beth Stevens, Jim Soarus.

Miss Abbott's Home Room (313) Freshmen

Front Row (L to R): John Wackman, Bonnie Wallace, Jane Wescott, Audrey Walker, Pat Westin, Karen Van Luven, Elizabeth Lancaur, Royanne Wandler.

Second Row: Garda White, Pat Weber, David Wannacott, Walter Warner, Louis Weinrich, Clinton Spring, Sam White, Sandy Warick.

Third Row: Jim Yeack, Albert Watchorn, Jeff Wickman, Joe Dalimonte, Dan Arndt, Bob Stimble, Rosalind Vert, Aristids Velde.

Mr. McDonald's Home Room (118) Sophomores

Frant Row (L to R): Vivion Cady, Glaria Brisbais, Carol Brown, Sharon Charles, Karent Best, Barbara Chelberg.
Secand Row: Paulette Bruno, Delores Caok, Jim Cottle, Jae Sylvester, Pat Cleary, Brian Basley, Ervin Black.
Third Row: Gary Carlson, Jae Sabatine, Ray Cook, Blair Coutant, Jim Sabatine, Ran Weiger, Norm Colvey, Guy Brassar.

Mr. Nelson's Home Room (133) Sophomores

Front Row (L ta R): Jim Curtis, Jerry Fargrave, Susan Fischer, Dianne Cvengras, LaVerne Farrest, Kay Farnnarino, Elaine Cryderman.
Second Row: Barbara Erard, Linda Currie, Mana Cruickshank, Kay Ferris, Dave G. Farrest, Peter Eckardt, Sharon Smith.
Third Row: Dan Fischer, Melvin Cryderman, Randy Croy, Ken Dale, Jim Crisp, Darrell Eagle, Gary Dean, Marion Cryderman.

Mrs. Velde's Home Room (115) Sophomores

Front Raw (L to R): Stephen Mapes, Elaine Caake, Elaine Alexander, Betty Mattson, Viala Aikens, Marilyn Atkins, Sharon Bennette, Caral Allan, Marcia Atkins.
Second Raw: Susie Gallinger, Ja Aune, Mary Gagnan, Gary Bell, Glenda Gilray, Beverly Baril, Terry Armstrong, Elsie Baccari.
Third Row: Bryan Bell, David Adams, Marty Baccari, Vernan Benson, Terry Allis, Jae Gray, Norman K. Ball, Bob Aldrich, Fred Gabow.

Miss Johnson's Home Room (215) Sophomores

Frant Row (L ta R): Kenneth Fowler, David Stevensan, Shoran Sears, Sandie Sprague, Della Davis, Roberta Stacker, Donna Tubman, Nancy Ann Talentino.
Second Raw: Clarice Trier, Mavene Speck, Marlene Schrumpf, Maryanne Gabriel, Pricilla Starey, Anna May Sweet, Susan Sutton, Fred Gabriel.
Third Row: Leo Soarus, Dave See, Joe Frast, Dennis Travers, Gerald Smelser, Earl Smith, Joseph Sharp, Charles Shauldice.

Mrs. F. Bishop's Home Room (301) Sophomores

Frant Raw (L ta R): Juleta Mayer, Lois Lines, Phyllis Marble, Jeanne McKinney, Donelda Miller, Carl Miller.
Second Row: Leon McCoy, Karlene Materna, Eve Johnsan, Janice Carr, Fred Miller, Marilee Lipske.
Third Row: Tam Ludwig, John Lyons, Claytan Mathews, Rager Le Sage, Wanda McCullaugh, Marjorie Lowes, Rabert Marble.
Fourth Row: Charles McEvoy, Bill Litzner, Douglas McKee, Richard Clark, William L. McKillicon, Melvin Sibbald, Sidney Poul James Taylor.

Mr. Brisson's Home Room (204) Sophomores

Front Row (L ta R): Andy Harma, Dan Harrisan, Susam Williams, Mary Verrett, Bette Harrison, Cynthia Williams, Clayton Weger.
Second Raw: Jim White, Bruce Bayne, Muriel Van Luven, Sandra Woodhall, Bob Burn, Gary Cuthbertsan.
Third Raw: Nina Howkins, Larry Wissinger, Tony Dalimante, Mary Lou Walters, Jahn Wickman, Barry Blackwaod.
Fourth Raw: John Wheatley, Bill Fletcher, Edward Vincent, Jim O'Neill, Dick Terry, Ricky Wallbam, Rabert Warner.

Miss Andary's Home Room (316) Sophomores

Front Row (L to R): Donna Garretsan, Jean Hoarnstra, Judy Perry, Verna Wackman, Linda Pratt, Pat Russell, Marlene Peterman, Andree Paquin, Terry Samar.
Second Row: Ronald Repp, Dan Randall, Richard Payment, Marilyn Ross, Ellen Sawyer, Sandy Rogers, Elsie Pakkala, Betty Hagarth.
Third Row: Janet Osborn, Barbara Rath, Sharon Sabarawski, Bill Sawasky, Richard Pattisan, Jim Osterman, Carol Ranson, Gerry Haarnstra.

Mrs. Myner's Home Room (315) Sophomores

Front Row (L to R): Ethelene Nash, Mary Frances Lawton, Sondy Malley, Mavis Nelson.
Second Row: Sharyn Muluck, Paul Nault, Jim Milligan, Mary Allan, Tom Ordiway, Jim Ordiway.
Third Row: Irene Mitchell, Tom Mitchell, Margaret Nevin, Bob Moore, Paul Killips, John H. Moran, Sandra Norton.
Fourth Row: Bill Osborn, Tom Muntter, Ken Neal, Orville Mitchell, Maurice Noirat, Mike Nixon, Fred Ogston.

Mr. McBain's Home Room (306) Sophomores

Front Row (L to R): Darlene Hoath, Ruth Ann Ruble, Violet Haarnstro, Sandra Lawrence, Ron Leppala.
Second Row: Patricia Kniskern, Ann Kokko, Sandra Leach, Mary Leischow, Patricia Lahti, Gordon Klier, Phyllis Kendrick, Carolyn Hach.
Third Row: Rodney Hill, Dennis Sauro, Ray Roeburn, Bob LeBlanc, Stan Jacek, Jim Hill, Sandy Fryer, Barbara Jones.
Fourth Row: Fred Laundy, Allen Howard, Gerald Kortman, Bruce Kravis, Jim Vassar, Ray Sullivan, John Kessinger, Sally Kiczenski.

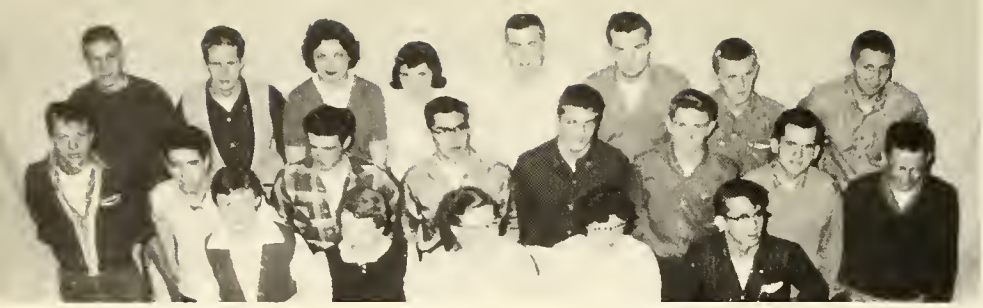

Mr. Ewing's Home Room (124) Juniors

Front Row: Nancy Stocker, Mary Ann Thompson, Merle Trestrail, Diana Lacoy, Lawrence Trombley.
Second Row: Elmo Smith, Jim Single, Roy Feltis, Joe Eitrem, Courtney Benson, Bob Lawrence, Larry Winneroski, Jack Winneroski.
Third Row: Mike Sawasky, Dick Scott, Betty Jean Somes, Pat Talsma, Mike Ten Eyck, Orin Tomcyek, John Swart, Bucky Swart.

Mrs. VanCitter's Home Room (111) Juniors

Front Row (L to R): Pat Willis, Georgina Watts, Victoria Ruble, Voreen Wilcox, Gloria McArther, Sandy Wilson.
Second Row: Tom Yeack, Ruth Avery, Sarobelle Wilcox, Jean Giuffra, Renata Velde.
Third Row: Dennis Aho, Felix Tavern, Wayne Welch, Chester Walker, Joe Watson, Ken Van Luven.

Mr. Fairbanks' Home Room (116) Juniors

Front Row (L to R): Jim Couvier, Dave Podgurski, Audry Bjunes, Cindy Cowan, Nancy Ball, Rose Handziak.
Second Row: Roger Carver, Gary Bradley, Merrith Lawton, Dick Blalock, Mike Cowan, Pat Moher, John Charles.
Third Row: Herb Blair, Reed Brunges, Dick Crane, Wiley Craig, Jim Chadwick, Bob Brown, Mason Bailey, Ken Cook.

Mrs. Hungerford's Home Room (209)

Front Row (L to R): Diane Hakala, Marilyn Moore, Sharon Nabliski, Judy Hunt, Cynthia Hatch, Jean Halmstran, Hazel Hart, Roberta Beamish, Beverly Hudsan.
Second Row: Carl Beacom, Terry Haath, Maxine Hallett, Bab Ives, Barry Jacabsen, Dan Harwood, Earlene Bates, Barbara Belleau.
Third Row: Bob Jacabs, Bab Brinkman, Charles Sudranski, F. Bruce Haarnstra, Paul Gerrish, Randy Bennett, Darlene Gagnon.

Mrs. Grout's Home Room (202)

Front Row (L to R): Darlene McCulligh, Bannie MacGregar, Elaine Mannesta, Christina Tarres, Betty McKiddie, Dianne Maki, Sharon McCaffery.
Secand Raw: Carole Mannesta, Janice MacLead, Ann McFarland, Carale Snell, Judy Mattsan, Judi Bailey.
Third Raw: Linda Markham, Molly Marriott, Jim Mathesan, Haward McKee, Pete Donnelly, Harriette Lutz.

Miss Frank's Home Room (218)

Frant Raw (L to R): Sharon Feldman, Marian Batdarff, Mary C. Forrest, Lucile Esson, Marsha Kiiken, Dalares Cvengras.
Secand Row: Paul Waadhall, Butch Feldman, Carolyn Featherstane, Stella DePlonty, Diane Crimin, Lillia Ann Fowler, Fran McCulligh, Janice Finlaysan.
Third Raw: Billy Eastman, Thamas Saunders, Al Cruickshank, Ken Ellis, Phil Bassett, Gary Farrest, Bab Dale, Pat Cunningham.

Mr. Price's Home Room (221)

Front Row (L to R): Connie Kolovos, Geroldine Lawrence, Joy Maki, Bonnie Killips, Beatrice Andrews.

Second Row: Dove Kemp, Carl Lockey, Allan Mattern, Roberto Koysner, Connie L. Kolovos, Elsie LoMothe, Betty Kopitsch.

Third Row: Steve Jorgensen, Bob Johnson, Jim Jacobson, Onni Juhala, Roger LaMothe, Roy Lindstron, Terry Belleau.

Miss Burklund's Home Room (304)

Front Row (L to R): Fronk Pearce, Larry Olmstead, Robert Peffers, Eastmon Root, Jim Osborn, John TenEyck, Gerold Heitikko.

Second Row: Solly Hudson, Marilyn Montgomery, Sandra Pesenski, Mary Roy, Shoron Ruono, Carol Rousseau.

Third Row: Phyllis Rich, Connie Ruona, Polly Prott, George Rousseau, Tom Pearson, Nancy Rothwell, Carolyn Bigelow.

Mrs. Ewing's Home Room (308)

Front Row (L to R): Koren Hoight, Rebecca DeMint, Sondra Murroy, Lundy Ask, Frances Nordstrom, Diano Montgomery.

Second Row: Glenda Nelson, Audry Aldrich, Lorraine Noirot, Evelyn Ryan, Phyllis MacLeod, Mary Ann Mernaugh, Bill McPherson, Earl Ogston.

Third Row: Jim Myers, Owen Murphy, Jerry O'Jibway, Wayne Niemi, John Alan Pearson, Terry Noult, Gerold Olmstead.

Activities

Seniors

NORTHERN LIGHT EDITORIAL STAFF (SENIORS)
First Row: C. Gauger, S. Clegg, B. Cuthbert, P. Close, S. Banks, N. Kananen, K. Cowan.
Second Row: B. Crawford, C. Henderson, K. Howe, F. Kehl, A. Cook, J. Borg.
Third Row: J. Maki, C. Mattson, S. Rich, C. Ranson, C. Rye, B. Powell.

Northern Light Editorial Staff

Juniors

First Row: C. Sudranski, J. Bailey, H. Lutz, B. Belleau, D. Maki, C. Mannesta, B. Jacobs.
Second Row: S. Sutton, M. Nevin, M. Schrumpf, D. Garretson, S. Smith, F. Heseltan.
Back Row: R. LaMothe.

Northern Light Business Staff

Seated, l. to r.: Sharon Nobliski, Frances Nordstrom, Diane Hakola, Pat Willis.
Standing: Carol Miller, Marcia Atkins, Linda Pratt, Felix Tavern, Sandra Pesenski, Diane Montgomery.

Aqua Cadets

Bottom Row, l. to r: Lynne Rapholz, Danelda Tinkis, Lois Lines, Ethelene Nash, Sharon McCaffery, Ann Slater, Janice Finlayson, Judi Bailey, Janice MacLeod, Carole Mannisto, Glenda Nelson.
Row 2: Miss Maus, Carol Mattson, Jacki Maki, Patti Close, Judi Jacobs, Susie Gallinger, Elane Mannesta, Carol Evensen, Bev Mendicino, Jeannie Lutz, Sandy Rust.
Row 3: Susan Kennedy, Barb Belleau, Ann Cook, Gayle Moon, Missie Ross, Diane Maki, Earlene Bates, Barbara Chelberg, Lucile Esson.

Munchin Moochers

Bottom Row, l. to r.: Georgia Watts, Patricia Willis, Coralie Curtis, Gayle Moon, Doneldo Tinkis, Karlene Materna, Maryanne Gabriel, Glenda Gilroy.
Second Row: Elsie LaMothe, Lois Lines, Carole Pattison, Pat Westin, Audrey Walker, Sharon Rouno, Bonnie MacGregor, Sandra Murray, Sharon Nelson.
Third Row: Glendo Nelson, Morcia Atkins, Shoron Mason, Paulette Bruno, Priscilla Story, Susan Sutton, Pennis Bailey, Phyllis Rich.
Fourth Row: Linda Morkhom, Beotrice Andrews, Bonnie Rouna, Mary Ray.

Supply Store

Left to Right: Darlene LeBoeuf, Dorothy Zoldock, Londa McKiddie, Bill Lynn, Gary Smith, Jerry Schnepp, Kay Callaghan, Katherine Johns.

Colonnade

Bottom row (l. to r.): Sharon Clegg, Beverly Cuthbert, Pat Close, Sally Cowell, Dorothy Smart, Kathy Cowen, Nancy Kananen, Alice O'Neil, Cathy Ranson.

Row 2: Corole Gauger, Katherine Johns, Diane Hakola, Jean Holmstrom, Nancy Storey, Kay Callaghan, Carolyn Henderson.

Row 3: Nancy Rothwell, Janice Finlayson, Ann Slater, Marcia Ames, Ann Cook, Jaana Liimatta, Sally Adams, Lorraine Noirot.

Row 4: Harriette Lutz, Polly Pratt, Sharon Feldman, Nancy MacMillan, Marilyn Mawhinney, Frances Kehl, Jane Kirkpatrick, Roberta Beamish, Glenda Nelson.

Row 5: Molly Marriott, Bonnie Ruona, Jacki Maki, Carol Mattson, Mary Ann Mernaugh, Kathy Howe, Borbara Powell, Audrey Baril, Janet Hasler.

National Thespians

Bottom row (l. to r.): Susan Rich, Alice O'Neill, Nancy Storey, Connie Rye, Carole Mannesto, Diane Maki, Sharon Nobliski, Frances Nordstrom, Sally Cowell, Earlene Bates.

Row 2: Ann Cook, Sharon Clegg, Lorraine Noirot, Glenda Nelson, Bev Cuthbert, Ann Slater, Jane Kirkpatrick, Fronces Kehl, Cathy Ranson, Trish Close, Sally Adams.

Row 3: Diane Hakola, Bonnie Ruona, Mike Cowen, Ken Cook, Terry Materna, Dick Heselton, Bill Krieger, Kathy Howe, Phyllis MacLeod.

Future Nurses

Bottom row (l. to r.): Mavis Nelson, Judy Peay, Ruth McPhail, Sharon McCaffery, Janice MacLead, Barbara Erard, Sharon Ruana, Janet Hasler, Ann McFarland, Pat Lefczyk,

Raw 2: Mary Farrest, Lais Panks, Bev Cuthbery, Kathy Cawen, Nancy Starey, Carolyn Henderson, Barbara Belleau, Nancy Anderson, Gail Blissitte, Diane Edlund, Sandra Murray, Rose Handiak.

Raw 3: Jean Hooimter, Susan Rich, Betty Kopitch, Patti Close, Cathy Ranson, Carole Gauger, Sally Taretta, Donna Garretson, Karen Haight, Karen Dybeck, Susan Murphy, Linda Currie.

Raw 4: Roberta Beamish, Sandra Norton, Alice O'Neill, Sandra Leach, Mary Ray, Polly Pratt, Susan Kennedy, Mary Ann Mernaugh, Phyllis Rich, Phyllis McLeod, Marlene Schrumpf, Margaret Nevin, Bonnie Rauna, Harriette Lutz.

Future Teachers

Bottom row (l. to r.): Carole McMorris, Sharen Banks, Marion Beacom, Sharon Hoppe, Sharon Bennette, Carol Allan.

Raw 2: Gloria Brisbois, Sharon Feldman, Marian Batdorff, Sandy Wilson, Maryanne Gabriel, Frances Nordstrom, Sharon Nobliski, Karen Fornnarino, Bette Harrison.

Raw 3: Helen Kirby, Diane Hakola, Jaana Liimatta, Kathy Howe, Carol Kiczenski, Nina Hawkins, Jane Kirkpatrick, Barbara Rath, Susie Gollinger.

Girls' Athletic Association

SENIORS: Carole Mattsan, Cathy Ranson, Susan Rich, Patti Clase, Sharan Clegg, Carolyn Henderson, Jaana Liimatta, Carale Gauger, Jacki Maki, Bev Cuthbert, Cannie Rye.

JUNIORS: Harriet Lutz, Diane Maki, Janice McLead, Elaine Mannesta, Linda Markham, Carole Mannesta, Noncy McMillan, Bannie McGregar, Glenda Nelson, Susan Kennedy, Barbara Belleau, Roberta Beamish, Cynthia Hatch, Merle Trestrail, Lynne Rapholz, Mary Ann Thompson, Nancy Stocker, Koren Haight, Sandy Wilsan, Bonnie Ruona, Elsie LaMathe, Susan Sibald, Evelyn Willis, Ruth Avery, Thelma Piteau, Darlene McCullough, Phyllis Rich.

SOPHOMORES: Glenda Gilray, Beverly Baril, Marlene Schrumpf, Barbara Roth, Danna Gorretson, Marcia Atkins, Linda Tratt, Bette Christie, Sandy Rogers, Karen Fornnarino, Bette Harrison, LaVerne Forrest, Mavene Speck, Carol Ranson, Elsie Baccari, Betty Mattson, Linda Currie, Missi Rass, Wanda Bowerman, Sharon Bennette, Sharan Hule, Sharran Evans, Sharan Sears, Donelda Miller, Elaine Cooke, Sandy Sprague, Susan Gollinger, Sharon Mulluck, Sharon Smith.

FRESHMEN: Gail Blissitte, Judi Jacabs, Caralie Curtis, Jeanne Lutz, Solly Sibald, Carole Evansen, Alice Portridge, Janet Maki, Lindo Otis, Susan Murphy, Ruth Bonathan, Donna Leigh, Diane Edlund, Judy Nielsen, Noncy Mason, Carale Tharesen, Marian Beacam, Judy King, Jackie Maltas, Dorlene McCaffery, Harriet Narris, Gerri Essan, Stephanie Early, Marilyn Pingatore, Gayle Paquette, Jeanne Seppala, Sharan Nelson, Sandi Hudson, Pat Lefcyzk, Sandy Rust, Margaret Caffey, Beverly Mendicino, Mary McKowan, Jane Cole, Merry Carson, Bonnie Hemry, Lannie Somes.

Electronics Club

Bottom row (l. to r.):Don Hiltunen, John Wackman, Jerry Neumann, Hollis MacDonald.
Row 2: Aristids Velde, Edward Vincent, Larry Graber, Peter Ohl, Gerald Smelser, Carl Beacom, Fred Heselton, Joe Sharp.
Row 3: Roger LaMothe, Bob Stimble, Dick Heselton, Earl Smith, Nelson Cook, Chuck Sudranski, Bruce Hoornstra, Joe Osborn, Ken Cook.

Hi-Y

Bottom Row (l. to r.): Jon Borg, Tom Johnson, Earl Kay, Peter Eckarct, Terry Materna, Alvin Doron.
Row 2: Howard McKee, Dick Terry, Gary Bradley, Richard Pattison, Dick Scott, Terry Nault, Bob Johnson.
Row 3: Blair Coutant, Herb Blair, Bob Brown, Eastman Root, Dave Bigelow, Mike TenEyck, Leo Soorus.

Future Homemakers

Bottom Row (l. to r.): Susan Sibbald, Nancy Ann Talentino, Marsha Kiiken, Ruth Cruickshank, Verna Reich.
Raw 2: Nancy Anderson, Darlene Hoath, Sharon Hube, Bannie MacGregor, Wanda Boowerman, Anja Juhala.
Raw 3: Marsha Miller, Linda Currie, Jocquey Maltas, Mary Gagnan, Judy Peffers, Marion Cryderman.

Future Farmers

Bottom row (l. to r.): Gary Bell, Chuck Compo, Onni Jahala, David Stevenson, Keith Bumstead, Melvin VanLuven.
Row 2: Bernard Lounds, Lyle Lounds, Paul Nault, Bill Kammus, Vernon Benson, Roger Gill, Robert Marble, Paul Freedman.
Row 3: Roger Lounds, Roy Feltis, Gary Barber, Richard Woodard, Bill Litzner, Fred Plitz.
Row 4: Alvin Lounds, Jim Yeack, Syd Nelson, Ricky Wallbom, Bill Miller, Robert Peffers, Fred Miller, Harold McGruther.

Suzan McDonald Sharon McCaffery

Kathy Cowen Earlene Bates

Connie Kolovos Ann DeVuono

Cheerleaders

Majorettes

Donelda Tinkis, Ethlene Nash, Elsie LaMothe, Luanne Martin, Mary Walters, Jayce Martin, Carol Miller, Diane Payment, Penny Bailey, Marcia Ellis.

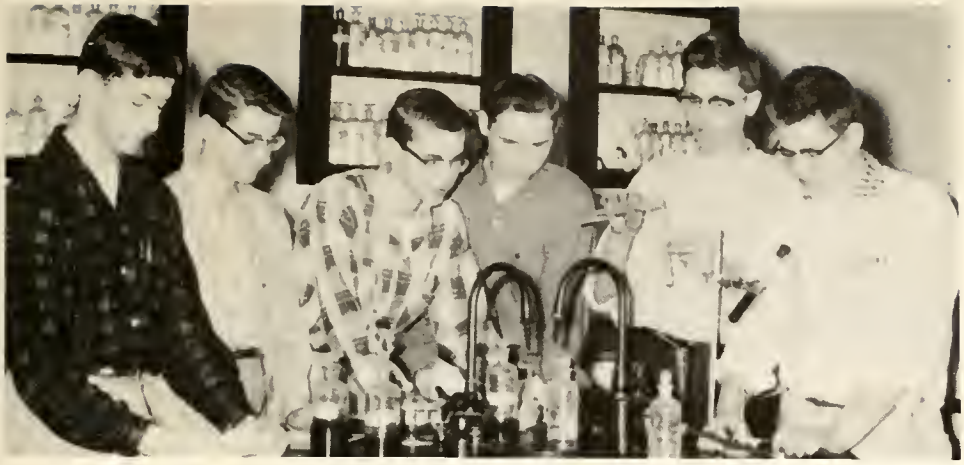

ATOM CRACKERS

Charles Sudranski, Fred Heselton, Richmond Heselton, Raymond Piira, Bruce Hoornstro, Roger LaMothe.

LIBRARY CLUB

Bottom Row, l. to r.: Corole McMorris, Diane Montgomery, Frances Nordstrom.

Row 2, l. to r.: Kathy Cowen, Betty Lawrence, Sharon Bennette, Karen Best, Lois Lines, Bonnie MacGregor, Andree Paquin.

Row 3, l. to r.: Mavene Speck, Pat Willis, Susan Sutton, Earlene Bates, Carolyn Henderson, Diane Hakola, Lannie Somes, Mary Beth Stevens.

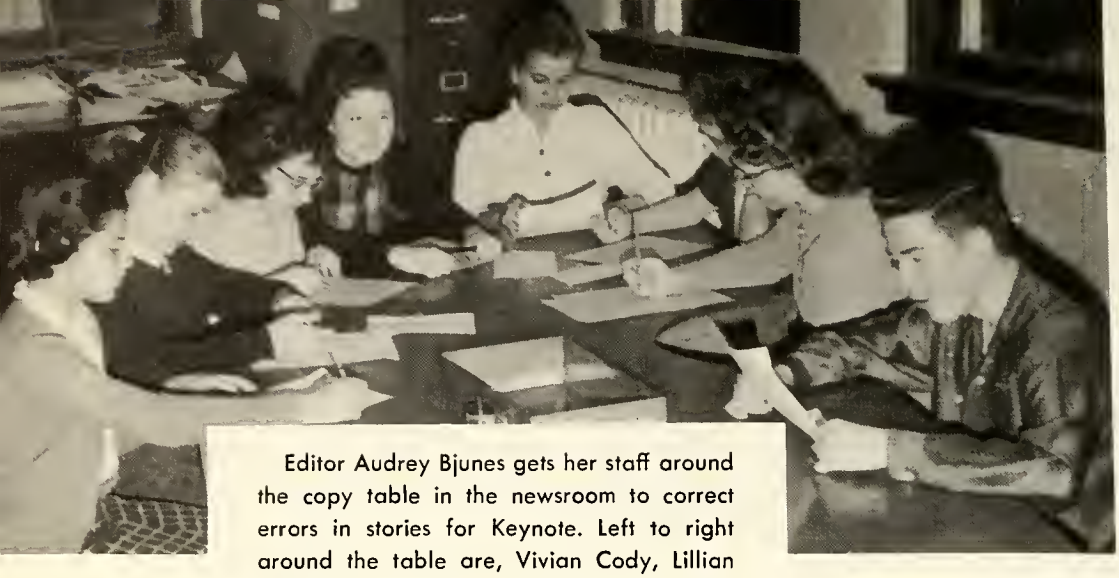

Editor Audrey Bjunes gets her staff around the copy table in the newsroom to correct errors in stories for Keynote. Left to right around the table are, Vivian Cody, Lillian Izzard, Jean Hornstra, Marcia Atkins, Kay Ferris, Carole Pattison, Audrey Bjunes, and Patrick Cleary.

Keynote

Although entirely staffed by underclassmen, Keynote during this year continued to collect top awards in competition with other school newspapers throughout the nation.

Both National Scholastic Press Association and Columbia Scholastic Press Association gave the nod of approval to the results of the staff activities.

In addition to this, Billy Eastman, Business Manager of the newspaper, received honorable mention in a national advertising contest with school newspapers throughout the United States regardless of size of the school.

Audrey Bjunes as Managing Editor ably headed this year's Editorial Board which included Billy Eastman, Business Manager, as well as Associate Editors Marion Batdorff and Carolyn Bigelow.

Staffers learned the meaning of punctuality and accuracy as well as acquired the ability to organize and present the written word effectively and efficiently. These skills will serve them well in college or in later jobs whether or not in a newspaper.

The press proof of the latest issue gets some last minute checking at the print shop by Carolyn Bigelow, Billy Eastman, Bruce Hoornstra and Marion Batdorf.

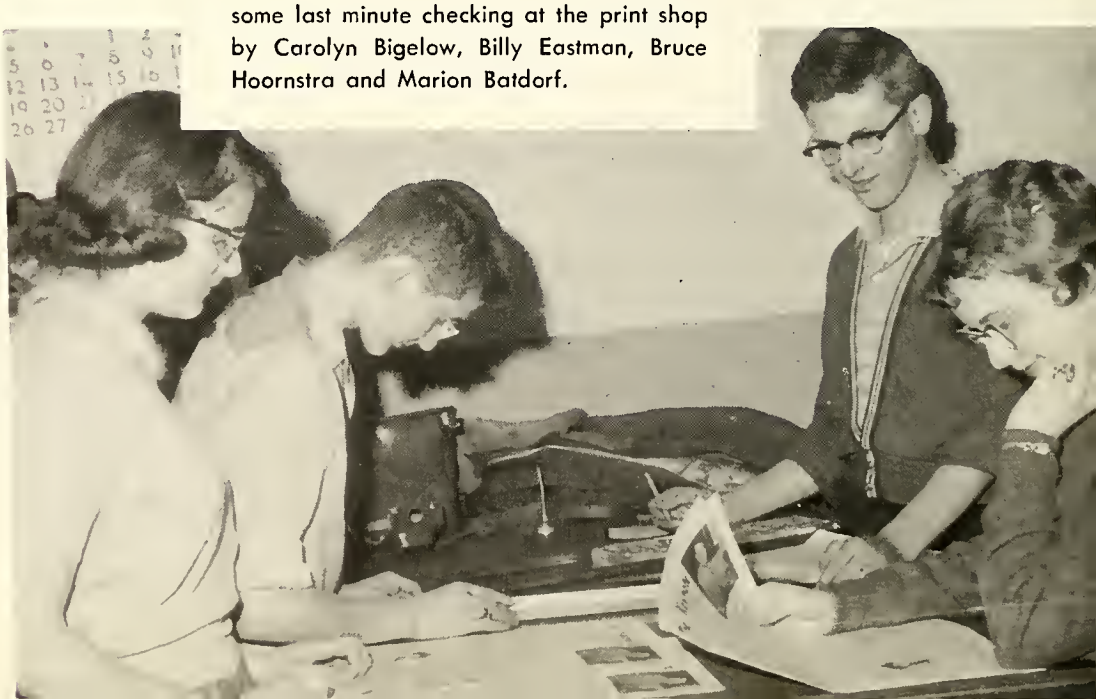

Junior Rotarians

JUNIOR ROTARIANS

Bottom row, l. to r.: Earl Kay, Larry Farnquist, Peter Tampas, Bill Krieger, Fred Thompson, Bob Crawford, Carl Rollo, Paul Larke, Terry Materna.

Row 2: Pat Dempsey, George Kolovos, Wendell Gilroy, Jon Borg, George Fornnarion, Tom Johnson, Gary Smith, Gary Panks.

Row 3: Sidney Nelson, Jack Howard, Dave Bigelow, Tom Talsma, Jim Ludwig, Carl Gordon, Steve Sanderson, Tom Lackey, Richmond Heselton.

Juniors

L. to R.: President: Jerry Ojibway; Vice President, Paul Gerrish; Secretary, Janice Finlayson; Treasurer, Lorraine Noirot; Student Council Representative, Nancy MacMillan.

Class Officers

Sophomores

L. to R.: President, Richard Pattison; Vice President, Butch Morelli; Secretary, Donna Garretson; Treasurer, Sharon Bennette; Student Council Representative, Sandy Noirot.

Freshmen

L. to R.: President, John Bumstead; Vice President, Sandy Rust; Secretary, Coralie Curtis; Treasurer, Gary Kaye.

Student Council

Bottom Row, l. to r.: David Scott, Bob Aldrich, Aristids Velde.

Row 2, l. to r.: Sharan Nelson, Carole Pattison, Darlene McCulligh, Barb Chelberg, Judi Jacobs, Pat Willis, Marlene Schrumpf, Marilyn Mawhinney, Nancy MacMillan, Marsha Kiiken.

Row 3, l. to r.: Linda Otis, Mary Williamson, Barry Blackwood, Jane Cole, Gary Smith, LaVerne Farrest, Kathy Cowen, Roger LaMothe, Sharen Banks, Mike Cowen, Sharon Clegg, Allen Howard, Lorraine Noirot, Mary Lou Hewitt, Bob Bailey.

Row 4, l. to r.: Sandra Norton, Robert McGowan, Carol Evensen, Jeannie Lutz, George Kolovos, Pat Talsma, Darlene Gagnon, Tom Johnson, Sharan Muluck, Carol Miller, Bruce Hoornstra, Jacki Maki.

Speech Club

Sally Adams, Audrey Aldrich, Marcia Ames, Lundy Ask, Jo Aune, Elsie Baccari, Judi Bailey, Beverly Baril, Marian Batdorf, Earlene Bates, Roberta Beamish, Sharon Bennett, Barb Belleau, Karen Best, Herb Blair, Jan Borg, Gloria Brisbois, Paulette Bruno, Kay Callaghan, Barbara Chelberg, Bette Christie, Sharon Clegg, Pat Close, Ann Cook, Delaris Cook, Ken Cook, Cindy Cowan, Sally Cowell, Kathy Cowen, Mike Cowen, Bob Crawford, Bev Cuthbert, Jim Curtis, Rebecca DeMint, Jo DeVuono, Lucille Esson, Larry Farnquist, Sharon Feldman, Jan Finlayson, Karen Fornnarino, Mary Anne Gabriel, Darlene Gagnon, Donna Garretson, Carole Gauger, Brenda Gerrish, Glenda Gilroy, Susie Gallinger, Diane Hakala, Bette Harrison, Janet Hasler, Cinny Hatch, Caralyn Henderson, Dick Heselton, Fred Heselton, Jean Holmstrom, Kathy Howe, Jean Hornstra, Mimi Hunt, Bob Jacobs, Kathy Johns, Earl Kay, Roberta Kaysner, Frances Kehl, Susan Kennedy, Sally Kiczenski, Jane Kirkpatrick, Margaret Kniskern, Pat Kniskern, Connie Kolovas, Bill Kreiger, Elsie LaMothe, Gerry Lawrence, Sandy Leach, Mary Leischow, Joana Liimatta, Lois Lines, Harriette Lutz, Janice MacLeod, Nan MacMillan, DeeDee Maki, Carole Mannesto, Elaine Mannesto, Linda Markham, Molly Marriott, Sharon Mason, Karlene Materna, Terry Materna, Carol Mattson, Judy Mattson, Minnie Mowhinney, Sharon McCaffery, Darlene McCulligh, Phyllis McLeod, Diane Montgomery, Mary Ann Mernaugh, Glenda Nelson, Mavis Nelson, Sharon Nobliski, Lorraine Nairat, Frances Nordstrom, Sandy Norton, Alice O'Neill, Andree Paquin, Freda Peterson, Polly Pratt, Carol Ranson, Cathy Ranson, Lynn Rapholz, Barbara Rath, Mary Ray, Phyllis Rich, Susan Rich, Missie Ross, Nancy Rothwell, Bonnie Ruona, Connie Rye, Marlene Shrumph, Ann Slater, Dottie Smart, Gary Smith, Movene Speck, Nancy Stocker, Robbie Stocker, Nancy Storey, Pris Storey, Susan Sutton, Pete Tompas, Marty Thompson, Donelda Tinkis, Sally Toretta, Merle Trestrail, Clarice Trier, Mary Verrett, Mary Walters, Max White, Noreen Wilcox, Pat Talsma, Margaret Nevin, Elaine Alexander.

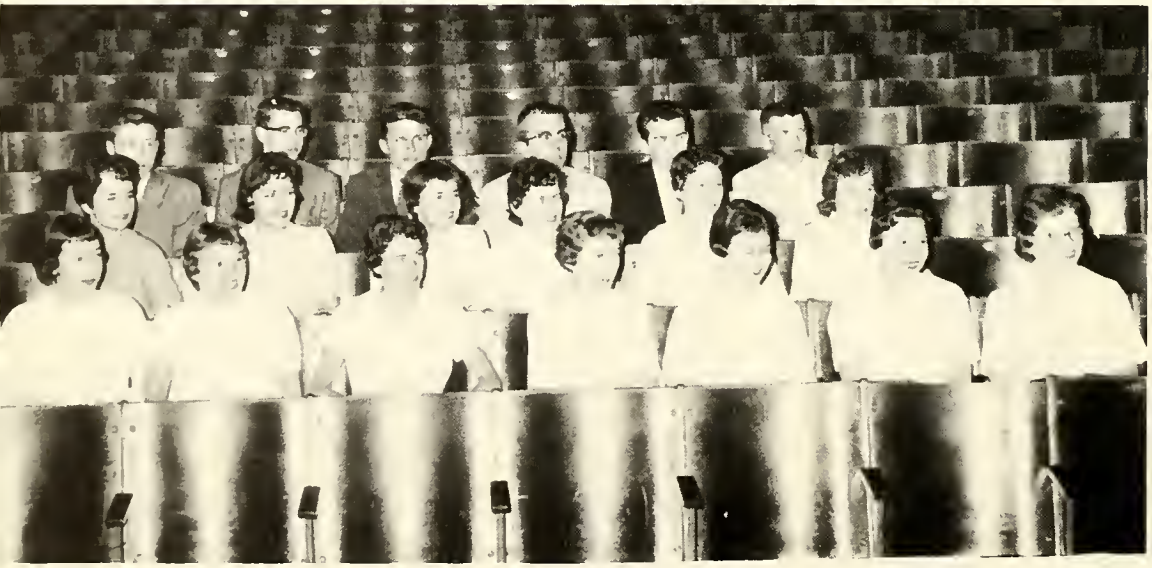

VARSITY CLUB — 1959

Jan Borg
Chester Walker
Tom Talsma
Dave Harrison
Pete Tampas
Paul Gerrish
Joe Gray
Buck Swart
Terry Swailes
Fred Thompson
Gary Panks
Steve Sanderson
George Fornnarino
Jim Ludwig
Carl Gordon
Scott Fitzgerald
George Radar
Jerry Ojbiway
Pete Donnelly
Tom Ludwig
Wendell Gilroy

BEE TEAM CHEERLEADERS
Barb Chelberg, Marilyn Ross, Elsie Baccarri, Judy Bailey, Dianne Maki.

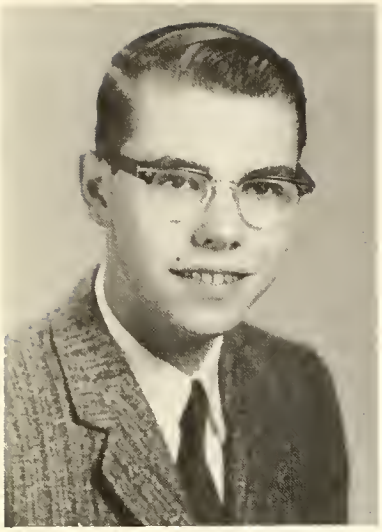

RICHMOND HESELTON

CATHY HOWE

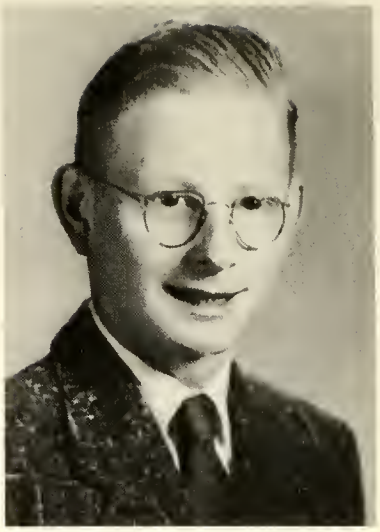

CHARLES ROLLO

National Merit Scholarships

OUR SCHOLASTIC VARSITY

Merit scholarships are available to seniors in secondary schools across the country. Awards are made on the competitive basis of the student's ability to succeed in college, measured by his scores on two nationwide tests. Finalists who do receive awards from the National Merit Scholarship Corporation or cooperating corporations may elect to attend any accredited institution and pursue any course of study leading to a usual baccalaureate degree. Stipends paid to the scholar vary from $100 a year to $1500 a year, although they have previously reached a maximum of $2200 a year. Not all finalists in the competition can receive scholarships, but the fact that a student was a finalist may influence the college of his choice to grant a scholarship.

Last year there were some 430,000 students in the United States who took the qualifying tests. Of this number there were only 10,000 finalists who took the advanced battery of tests this year. Sault High School was indeed honored to have the three pictured here in the finalists group.

Hats off to Cathy Howe, Charles Rollo, and Richmond Heselton.

Features

Homecoming

Connie And her Court

Sally

Mary

Sal

Alice

Brenda

Jackie

Fall was Fun!

Aqua Cadets 1st place float

All wrapped up in the game

"Witch-Doctor" rides again!

Dig those Socks

Celebrating another Win!

"Remember those lines--!

"Nuts in May"

Stage Crew ?

Another Hard Rehearsal

Grande March

Spring Carousel

Chaperones enjoy refreshments

All Dressed Up for the Prom

Minnie and Gar

Cathy and George

Bee and Don

Susan and Nick

Carol and D.J.

Latin Classes

Roman Banquet

Amateur Hour

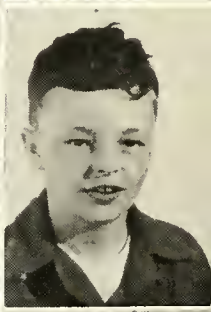

Faculty vs Students

Some work

Some rest

Some just sit !

Home coming for our Blue Devils

Sports

Varsity

The 1958 Blue Devils opened their season with a rush, scoring two successive victories over Escanaba and Ishpeming. After meeting defeat with Newberry, they played a tie game with the strong Collegiate eleven. Marquette fell to our Blue Devils in a 20-0 score. At this point, the lack of experienced lettermen began to take its toll, and the Blue Devils lost the three remaining games to powerful squads from Manistique, Menominee, and Petoskey.

The first year under head-coach Dubow the squad showed great spirit in compiling their 3-4-1 record. Coach Dubow had only three returning lettermen as a nucleus for his 1958 version of the Blue Devils. Both coaches and the team deserve much credit for their efforts in the last season.

SEASON'S RECORD

Soo	19	Escanaba	7
Soo	18	Ishpeming	12
Soo	8	Newberry	12
Soo	7	Collegiate	7
Soo	20	Marquette	0
Soo	6	Manistique	33
Soo	0	Menominee	33
Soo	14	Petoskey	18

Football

Seniors

Bee Team Football

This year's "B" team was under the direction of Coaches Kranz, Beadle, and Assistant Coach Don Embs. While the team was on the low end of a 1-4 record the boys gained a great deal of experience and knowledge which will aid them in their future football.

The first and third games of the season were played at home with Newberry and J. D. Pierce. The remaining three games were away with Callegiate, Cheboygan, and Newberry.

This year's numeral winners consisted of nine sophomores and nine freshmen.

SEASON'S RECORD

Soo	8	Newberry	6
Soo	0	Collegiate	40
Soo	2	J. D. Pierce	14
Soa	6	Cheboygan	18
Soo	6	Newberry	12

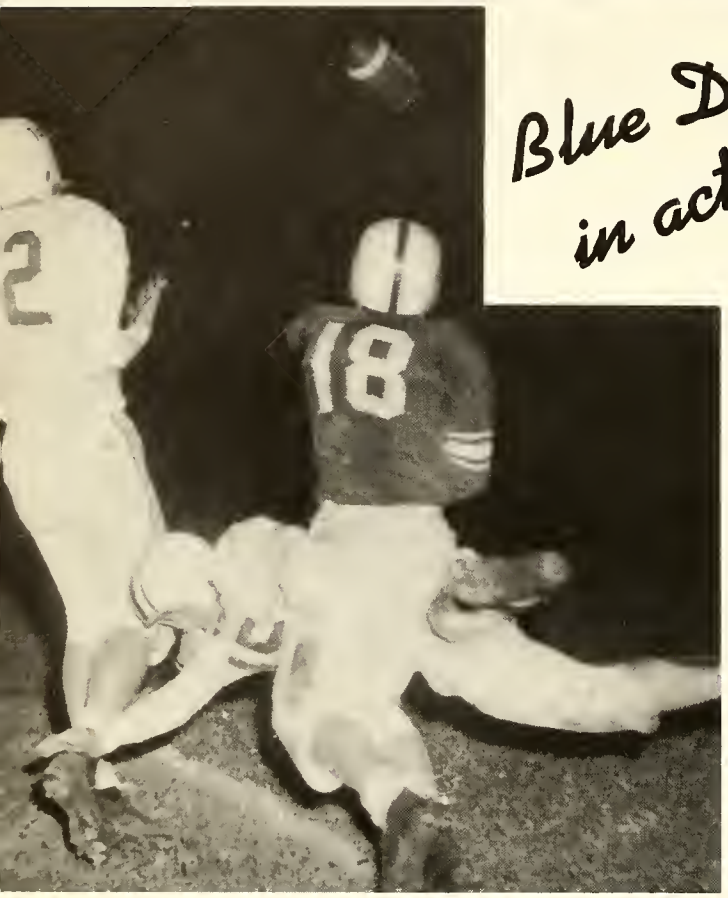

Blue Devils in action

Varsity Basketball – King Size

The 1958-1959 Blue Devils, with an all-out team effort and fine direction from Coach "Woody" Ludwig, produced what was probably the greatest basketball team ever to play for Soult High.

This year's team wrapped up the first undefeated conference season for the school since 1944 and the best record in the school's history consisting of twenty victories and only two defeats.

For the first time in the history of the school, the Blue Devils traveled down-state to participote in the quorter-finals, and semi-finals of the state tournament.

The twelve man squad consisted of nine seniors, two juniors, and one sophomore.

Jim Ludwig and Tom Talsmo were the teom's two biggest men. Jim's constant pile up of points and rebounds helped the Devils break their season, conference, and one game scoring records. Jim sunk over 1,000 points during his four-year varsity career. Jim also was selected to the Detroit Times Class B All-State basketball squad. He gained the ultimate in honors by being selected to the "Dream" team of the State of Michigan which was made up of the best five players in the State. Tom Talsma, another of Sault High's "all time greats" surpassed his 500 point mark and has been the other half of the great Ludwig-Talsma combo. Tom was named to the fourth team in Class B for All-State honors.

This teom did a remarkable job both defensively ond offensively to produce their 1958-1959 record.

The 1959-ers will long be remembered in Sault High for the team they have produced, and Soo High will always remain tremendously proud of every team member.

Sault	54	Manistique	38
Sault	56	Marquette	44
Sault	61	Negaunee	32
Sault	58	Traverse City	35
Sault	56	Traverse City	47
Sault	51	Alpena	59
Sault	64	Escanaba	46
Sault	56	Alpena	27
Sault	83	Newberry	50
Sault	85	Collegiate	23
Sault	62	Munising	53

Sault	47	Negaunee	46
Sault	90	Manistique	52
Sault	65	Ishpeming	33
Sault	69	Newberry	53
Sault	64	Marquette	47
Sault	48	Newberry	45
Sault	61	Manistique	51
Sault	64	Escanaba	38
Sault	44	Iron River	35
Sault	51	Ludington	33
Sault	47	Holly	60

P. Donnelly

D. Bigelow

G. Fornnarino

Blue Devils — U. P.

W. Gilroy

C. Gordon

J. Hank

J. Ludwig

T. Ludwig

J. Myers

Champions

J. Rexes

S. Sanderson

T. Talsma

Blue Devils Win District Trophy

Regional Trophy Winners

State Quarter — Finals

The Blue Devils continued along the hard road with a 51-33 decision over Ludington in the quarter-finals of the Class B state basketball tournament.

State Semi — Finals

After being victorious in the district, regional, and quarter-finals, the Blue Devils became the victims of the Holly Broncos at Michigan State's Jenison Fieldhouse in East Lansing, losing 60-47.

Bee Team Basketball

Soo High's Bee team played a 5-12 season this year under the direction of Coach Dubow. Lack of experience and age took its toll in compiling the record. The boys, however, gained needed experience and will help in forming Soo High's basketball team in the future.

BEE TEAM BASKETBALL SCORES

Soo	32	DeTour	52
Soo	38	Pickford	63
Soo	34	Brimley	61
Soo	39	Traverse City	36
Soo	27	Cedarville	52
Soo	51	Engadine	50
Soo	23	Rudyard	48
Soo	35	Newberry	47
Soo	43	Engadine	46
Soo	45	DeTour	65
Soo	46	Sir James Dunn	31
Soo	34	Pickford	49
Soo	36	Rudyard	77
Soo	63	Newberry	52
Soo	27	Cedarville	53

Cee Team

The freshmen and sophomores making up Soo High's Cee team were coached by Leonard Staley this year. This team, traveling with the Bee's, learned and experienced the fundamentals of basketball during their active season.

CEE TEAM BASKETBALL SCORES

Soo	11	DeTour	25
Soo	21	Brimley	28
Soo	18	Engadine	29
Soo	43	Cedarville	34
Soo	17	Rudyard	34
Soo	19	Engadine	25
Soo	26	Rudyard	33
Soo	13	Cedarville	29

Intramural Sports

Home room competition, or intramural sports as they are called, proved to be very interesting, highly competitive, and quite successful. With many boys taking part, the program was closely followed by many students. Under the supervision of Ernie Kranz, representatives from several home rooms drew up basketball, volleyball, and softball schedules. All games were played at noon hours.

Baseball

BASEBALL SEASON SCHEDULE

April 24	Pickford, Home
April 28	Brimley, Home
May 5	Loretto, Away
May 8	Engadine, Home
May 12	Detour, Home
May 15	Pickford, Away
May 19	Open Date
May 22	Rudyard, Home

Uncertain date—
Brimley—Away
Loretta—Home
St. Ignace—Home

The Sault High baseball team, under the direction of Coach Van Citters, is looking forward to an active season this spring. At the time this book was going to press, the boys were practicing hard and hoping for a successful season. Coach Van Citters felt that an improvement in pitching would be necessary to produce the team he wanted.

The returning lettermen consisted of J. Ludwig, C. Gordon, T. Ludwig, R. Hoath, P. Gerrish, E. Swailes, C. Walker, T. Swailes, T. Lackey, D. Bigelow, J. Borg, J. Gray, and D. Harrison.

Track

Senior Class Officers

Sally Cowell
Secretary

Steve Sanderson
President

Bob Crawford
Vice President

Jacki Mackie
Treasurer

Cathy Cowan
Student Council Treas.

George Kolovos
Sudent Council President

Seniors

Sally Adams

Band; Colonnade; Future Teachers; Homecoming Princess; Home Room Secretary; National Thespians; Northern Light; Pep Club; Speech Club; Student Council

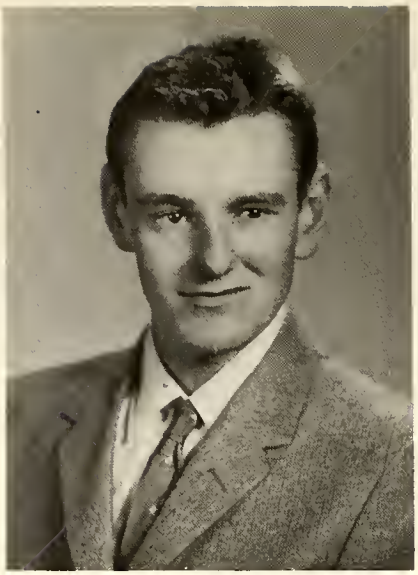

Raymond Aho

Evelyn Aikens

G.A.A.; Junior Red Cross Council Representative; Peb Club

Marcia Ames

Choir, occompanist; Colonnade; Future Teachers; G.A.A.; Northern Light; Pep Club; Speech Club

Joseph Arndt

Choir; Civil Air Patrol; Football, Bee; Home room Secretary; Rifle Club, Treasurer; Track

Susan Bailey

Band, Treasurer; Blue Notes; Choir; Future Teachers; Home room Secretary; Northern Light; Orchestra; Ploy, "Onions in the Stew"; Pep Club; Speech Club

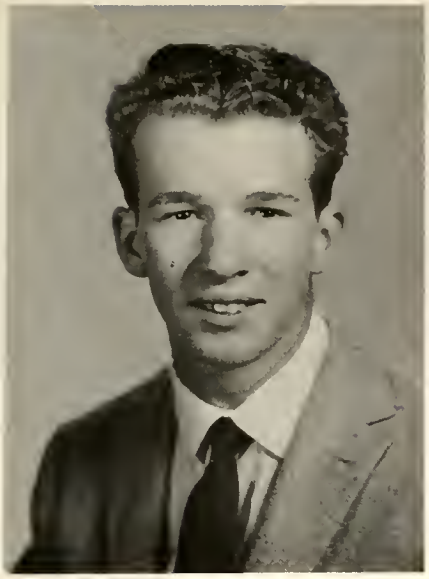

William Ball

Sharen Banks

Choir; Future Teachers; G.A.A.; Hame room Secretary; Keynote; Northern Light; Pep Club; Speech Club; Student Council

Audrey Baril

Colonnade; Speech Club; Munchen Moochers; Vocational Ca-ap

Charles Barnes

Intra - mural Sports; Junior Red Cross Council; Munchen Moachers; Rifle Club

Florence Beedy

Munchen Moochers; Vocational Co-op

Lois Belperio

Homeroom Treasurer; Vocational Co-op

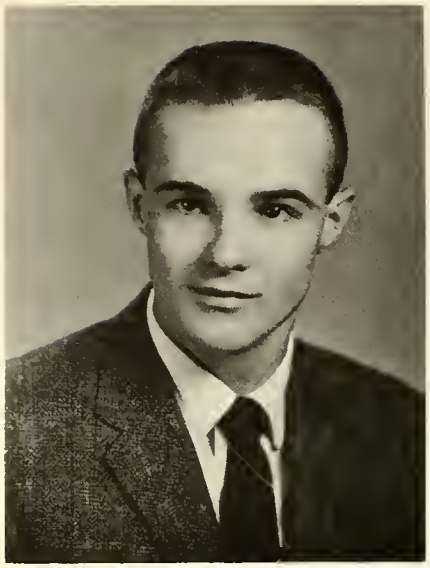

David Bigelow

Baseball, Basketball, Cee, Bee, Varsity; Choir; Football, Bee; Hi-Y, Sgt.-at-Arms; Homeroom President, Vice President, Treasurer; Junior Rotarians; Track; Varsity Club

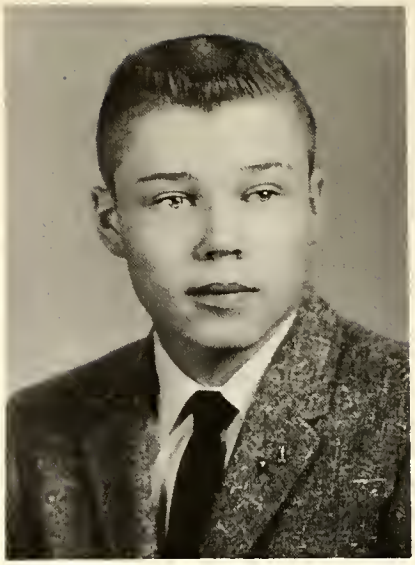

Jon Borg

Baseball; Boys' Glee Club; Boys' State Representative; Choir; Hi-Y, President, Treasurer; Homeroom President, Vice President; Intra-mural Sports; Junior Rotarians; Northern Light; Pep Club, Sgt.-at-Arms; Speech Club; Varsity Club

Clifford Bosley

Intra-mural Sports; Student Council

Barbara Burn

Robert Calder

Football, Bee

Maureen Callaghan

Band; Book Store; Choir; Colonnade; Speech Club

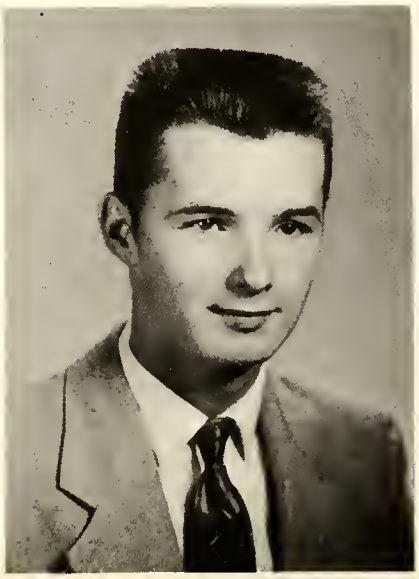

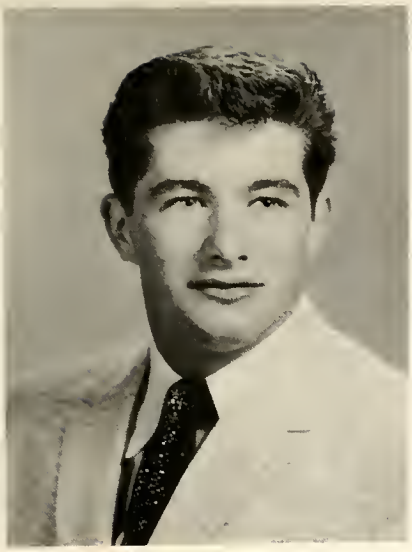

Wayne Campbell

Football, Bee, Varsity; Homeroom Vice President, Sgt.-at-Arms; Track; Varsity Club

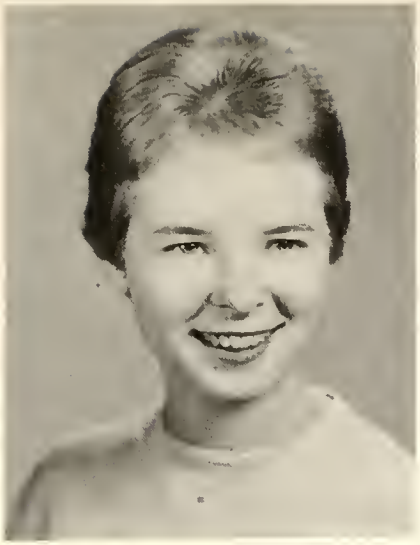

Donelda Christie

Choir; G.A.A.; Keynote; Speech Club; Student Council

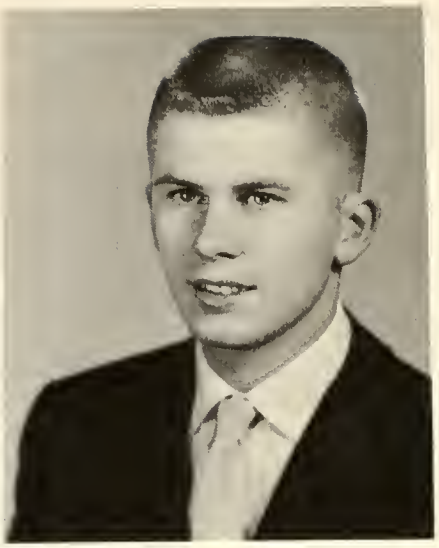

Ronald Clark

Choir, Sgt.-at-Arms; Football, Varsity; Homeroom Treasurer

Sharon Clegg

Band; Colonnade; Future Teachers; G.A.A.; Library Club; Homeroom Sgt.-at-Arms; National Thespians, Vice President; Northern Light, Co-editor of Senior Pictures; Pep Club; Senior Class Student Council Representative; Speech Club; Student Council

Patricia Close

Aqua Cadets, Treasurer; Band; Blue Notes; Colonnade, Treasurer; Future Nurses; Freshman Class Secretary; G.A.A., Vice President; Homeroom Secretary, President; Library Club; National Thespians; Northern Light, Editor-in-chief; Orchestra; Play, "Nuts in May"; Pep Club; Lifesaving;

Anne Cook

Aqua Cadets, Secretary, Treasurer; Band; Choir, Librarian; Colonnade; Future Teachers; Junior Red Cross Council; Homeroom Vice President; Lifesaving; National Thespians, Treasurer; Plays, "Home Sweet Homicide," "Nuts in May"; Northern Light, Co-editor of Features; Pep Club;

Sally Cowell

Band; Colonnade, President; Freshman Class, Vice President; Homecoming Princess; Homeroom Treasurer, Secretary; Junior Class, Secretary; Nationol Thespians; Northern Light; Pep Club; Senior Class, Secretary; Speech Club, Secretary, Vice President

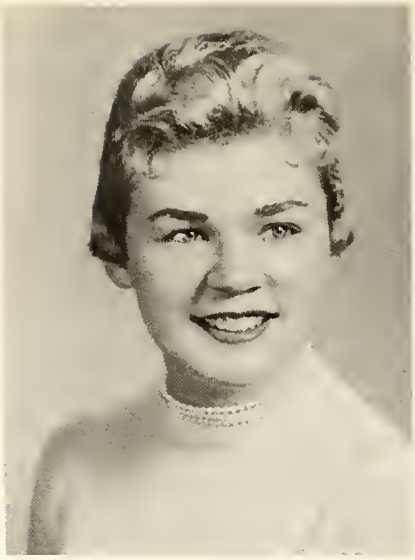

Kathy Cowen

Cheerleading, Bee—Captain, Varsity; Colonnade; Future Nurses; G.A.A., Junior Red Cross Council, Vice President; Keynote; Homeroam Treasurer, Vice President; Library Club, Vice President; Northern Light; Speech Club; Pep Club; Senior Class Student Council Representative; Choir; Student Caun-cil, Treasurer

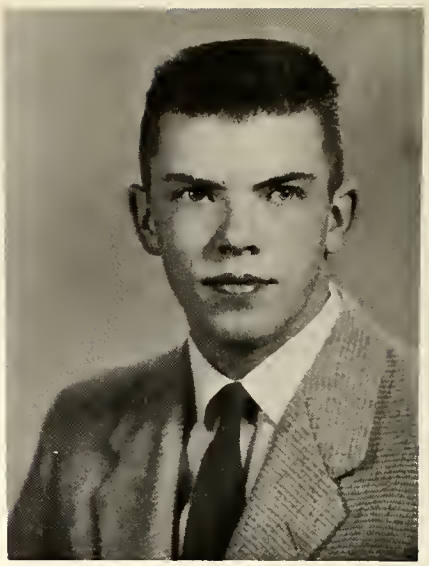

Robert Crawford

Choir; Hi-Y, Secretary; Junior Rotarians; Intra-mural, Basketball; Northern Light; Ploy, "Nuts in May"; Pep Club, Sgt.-at-Arms; Senior Class, Vice President; Speech Club; Student Council

Beverly Cuthbert

Band; Colonnade; Future Nurses; G.A.A.; Homeroom Treasurer; National Thespians; Northern Light, Co-editor of Senior Pictures; Pep Club; Speech Club

Robert Daley

helps you."
Intra-mural Sports; Lifesaving

Patrick Dempsey

Band, President; Choir, accompanist; Blue Notes; Boys' Glee Club; Hi-Y; Junior Rotarians; Intra-mural Sports; Orchestra; Speech Club

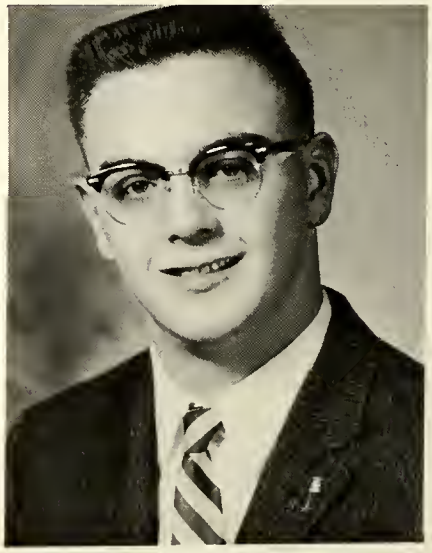

Michael Eshaia

Transfer: From St. Theresa Academy, Boise, Idaho.
Track

Patrick Esson

Choir; Homeroom Secretary, Treasurer; Intra-mural Sports; Student Council; Track

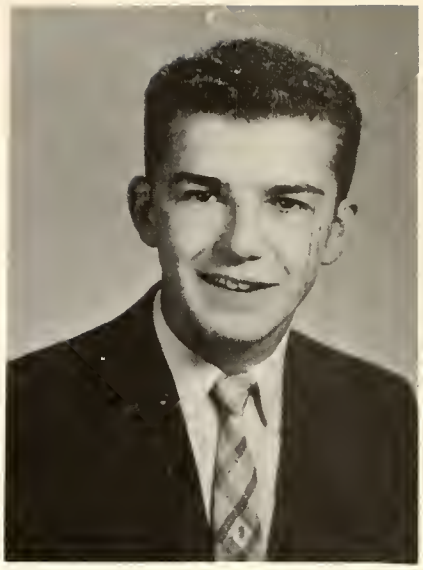

Larry Farnquist

Band, Secretary; Blue Notes; Boys' Glee Club; Choir; Hi-Y; Homeroom President; Junior Rotarians; Orchestra; Speech Club

William Fischer

Band; Civil Air Patrol; Junior Red Cross Council; Northern Light, Advertising Manager; Orchestra; Rifle Club; Track

Scott Fitzgerald

Choir; Football, Bee, Varsity; Homeroom Vice President; Varsity Club

Frances Flaker

Aqua Cadets; Choir; Civil Ail Patrol; Future Nurses; Rifle Club; Vocational Co-op; Lifesaving

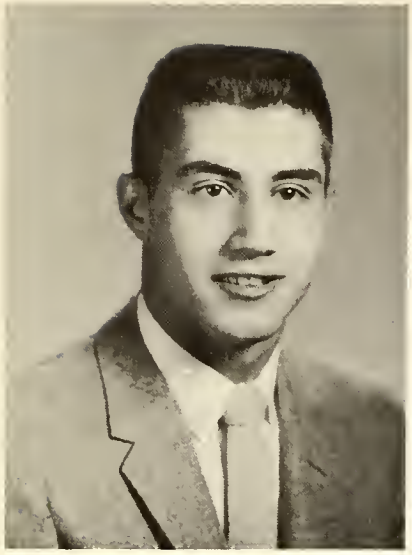

George Fornnarino

Basketball, Cee, Bee, Varsity; Boys' Glee Club; Emperor Latin Class; Football, Bee, Varsity Homeroom President; Junior Class President; Junior Rotarians; Intro-mural Sports; Track; Varsity Club, Secretary

Clara Foster

Band; Choir; Civil Air Patrol; Pep Club

Carole Gauger

Choir; Colonnade; Future Nurses; G.A.A.; Junior Class Student Council Representative; Lifesaving; Northern Light; Editor of Sports; Pep Club; Speech Club; Student Council

Brenda Gerrish

Choir; G.A.A.; Homeroom President; Homecoming Princess; Junior Red Cross Council; Northern Light; Speech Club; Student Council; Vocational Co-op

Marcia Gilker

Band; Choir; Munchen Moochers; Speech Club; Vocational Co-op

Melvin Gill

Orchestra; Vocational Co-op

Wendell Gilroy

Basketball, Cee, Bee, Varsity; Choir; Football, Bee, Varsity; Intra-mural Sports; Junior Rotarians; Track; Varsity Club

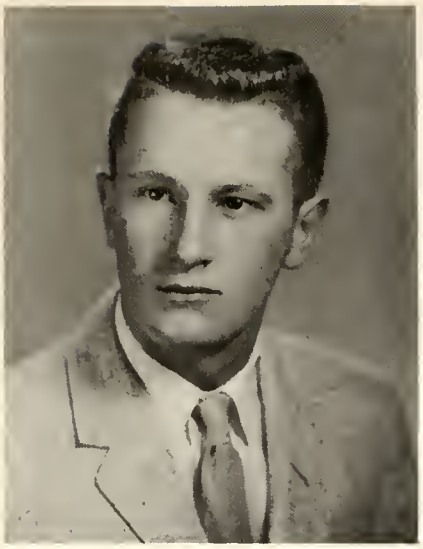

Carl Gordon

Baseball; Basketball, Cee, Bee, Varsity; Choir; Football, Bee, Varsity; Homeroom President, Secretary; Junior Rotarians; Track; Varsity Club

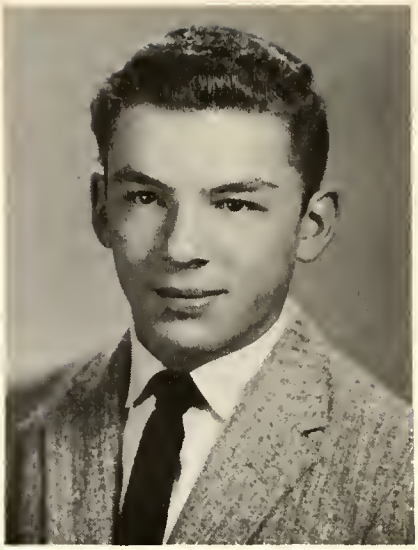

Robert Hamachek

Choir; Football, Bee; Intra-mural Sports

James Hank

Basketball, Bee, Varsity; Orchestra; Track

Walter Hank

Basketball, Cee

David Harrison

Baseball; Basketball, Cee, Bee; Homeroom Vice President; Intra-mural Sports; Lifesaving; Varsity Club.

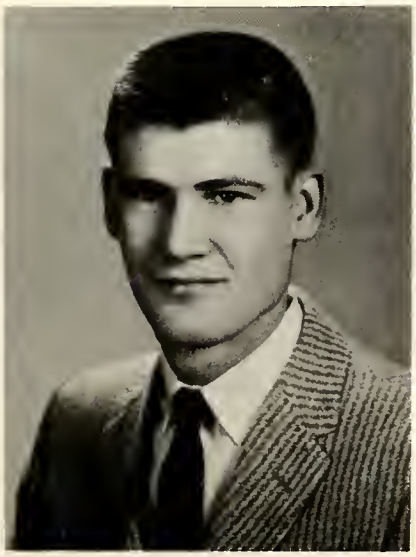

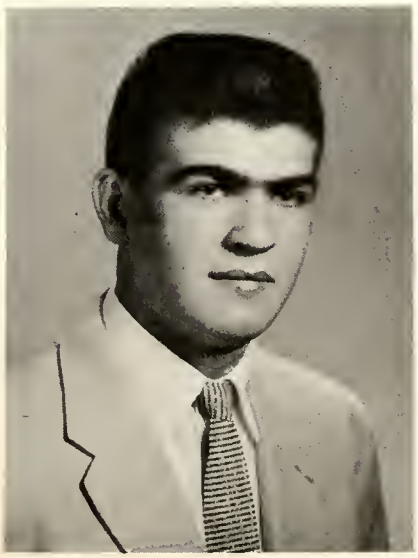

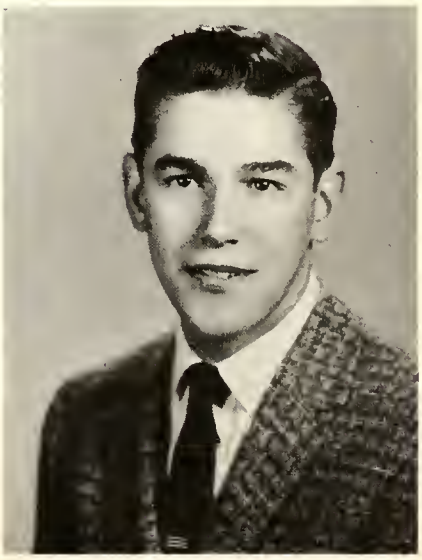

Janet Hasler

Colonnade; Future Nurses; Homeroom Treasurer; Lifesaving; Speech Club

Carolyn Henderson—

Atom Crackers; Choir, Vice President; Colonnade; Future Nurses, Secretary; G.A.A., Vice President; Homeroom Secretary, Treasurer; Junior Red Cross Council; Keynote; Library Club; Munchen Moochers; Northern Light, Co-editor of Organizations; Pep Club; Speech Club; Student Council;

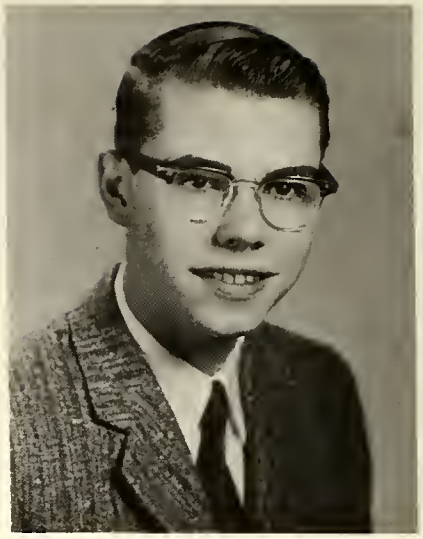

Richmond Heselton

Atom Crackers, President; Civil Air Patrol; Electronic Club, Treasurer, President; Forensics; Junior Red Cross Council; Keynote, Organizations Editor, Photographer; Junior Rotarians; National Thespians; Northern Light, Faculty Editor, Photography Editor; Plays, "The Desperate Hours," "Onions in the Stew," "Home Sweet Homicide," "Nuts in May"; Speech Club; Student Council; Tempora Latina

Arletta Hester

Pep Club

Clayton Hill

Choir; Football, Bee, Varsity; Homeroom Treasurer

Thomas Hillock

Richard Hoath

Baseball

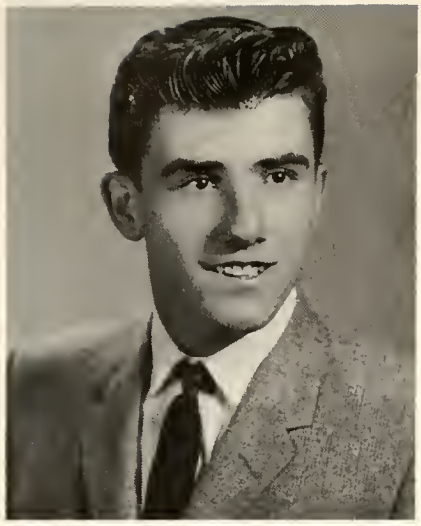

Roy Hoath

Intra-mural Sports, Basketball, Volleyball

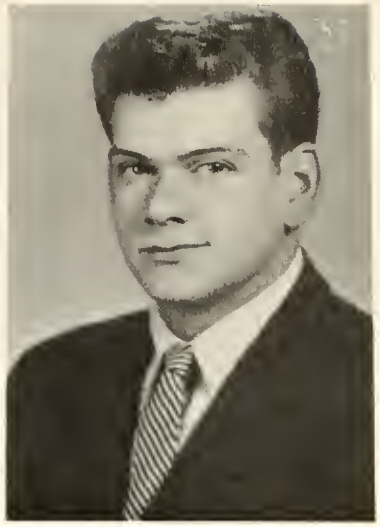

Robert Hopper

Boys' Glee Club; Choir, President; Homeroom President, Sgt.-at-Arms; Plays, "War of the World," "The Desperate Hours," "Onions in the Stew"; Intra-mural Sports; Lifesaving; Speech Club, Sgt.-at-Arms; Track

Jack Howard

Intra-mural Sports; Homeroom Treasurer; Junior Rotarians; Student Council; Vocational Co-op

Katherine Howe

Colonnade; Future Teachers, President, Historian; Keynote, Organization Editor, Reporter; Library Club; Homeroom Secretary, Vice President; National Thespians; Northern Light, Co-editor of Layout; Orchestra; Plays, "Onions in the Stew," "Nuts in May"; Speech Club; Tempora Latina; Wolverine Girls' State

Marilynn Hunt

Homeroom Secretary; Library Club; Northern Light; Speech Club; Student Council

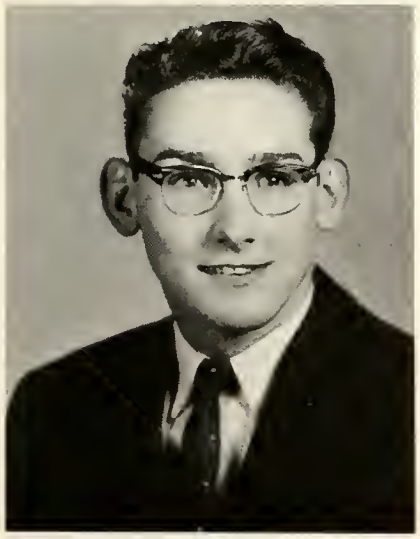

Katherine Johns

Choir; Colonnade; Homeroom Treasurer; Junior Red Cross Council; Pep Club; Speech Club; Student Council

Marien Johnson

Library Club; Munchen Moochers; Vocational Co-op

Thomas Johnson

Football, Bee; Homeroom President, Sgt.-at-Arms, Manager; Hi-Y, Chaplain, Treasurer; Intra-mural Sports; Junior Rotarians; Student Council, Vice President

Burton Jones

Band; Choir

Nancy Kananen

Band; Colonnade, Secretary; Homeroom Secretary; Northern Light; Speech Club

Tony Kavo

Homeroom Vice President, Sgt.-at-Arms; Intra-mural Sports

Earl Kay

Boys' Glee Club; Choir; Hi-Y; Junior Rotarians; Homeroom President; Plays, "The Desperate Hours," "Onions in the Stew"; Rifle Club; Speech Club

Frances Kehl

Colonnade; Foreign Exchange Student; Future Nurses; National Thespians; Northern Light, Co-editor of Layout; Speech Club; Tempora Latina

Carol Kiczenski

Future Teachers; Homeroom Treasurer; Junior Red Cross Council; Choir; Speech Club

Bernard Killips

Homeroom Sgt.-at-Arms; Intra-mural Sports; Track

Helen Kirby

Future Nurses; Future Teachers; Northern Light; Rifle Club; Speech Club; Tempora Latina

Jane Kirkpatrick—"Irish"

Choir; Colonnade; Forensics; Future Teachers, Secretary; National Thespians; Orchestra; Play, "Home Sweet Homicide"; Speech Club

Margaret Kniskern

Band; G.A.A.; Speech Club; Vocational Co-op

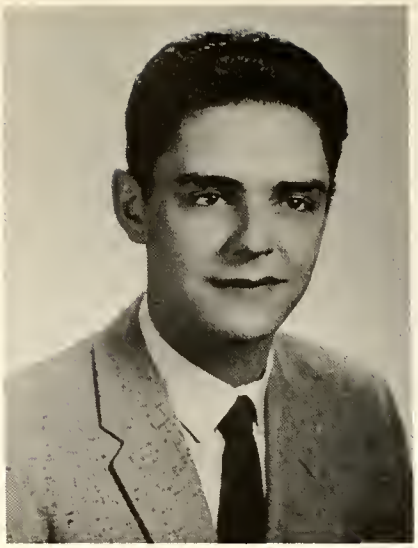

George Kolovos

Basketball, Cee; Football, Bee; Junior Rotarians; Rifle Club; Senior Class Student Council Representative; Student Council, President; Track

William Krieger

Boys' Glee Club; Choir; Football, Bee; Forensics; Golf; Hi-Y; Intra-mural Sports; Junior Rotorians; Keynote; Homeroom President, Vice President; National Thespians; Pep Club, Sgt.-at-Arms; Speech Club, President; Plays, "Desperate Hours," "Onions in the Stew," "Home Sweet Homicide," "Nuts in May"; Sophomore Student Council Representative; Student Council; Track

Robert Kucharczyh

Intra-mural Sports; Rifle Club; Track

Thomas Lackey

Baseball; Cross Country; Homeroom President, Vice President; Junior Rotorians; Varsity Club

Paul Larke

Band; Boys' Glee Club; Hi-Y; Junior Rotorions; Orchestra

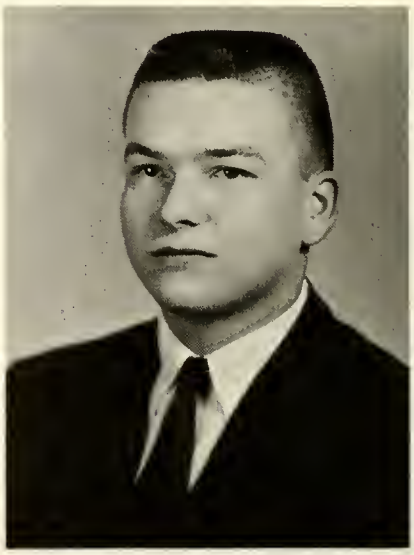

Betty Lawrence

Civil Air Patral; Choir; Homeroom Secretary; Library Club; Vocational Co-op

Robert Leflar

Intra-mural Sports

Wanda Leigh

Future Nurses; Vocational Co-op

Marjaana Liimatta

Calonnade; Foreign Exchange Student; Future Teachers; G.A.A.; Speech Club; Choir; Student Council

Clarence Lougheed

Cross Country; Intra-mural Sports

James Ludwig

Varsity Club; Football, Bee, Varsity; Basketball, Varsity; Baseball; Junior Rotarians; Homeroom President, Vice President

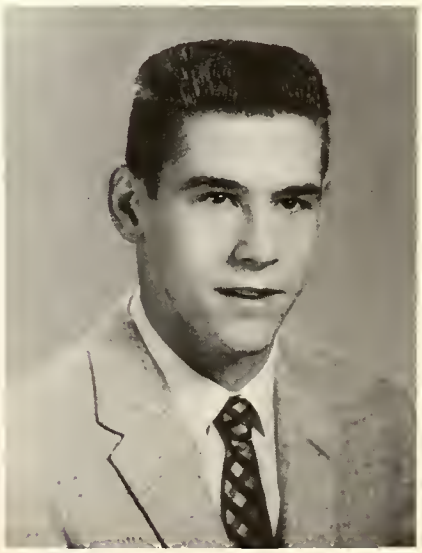

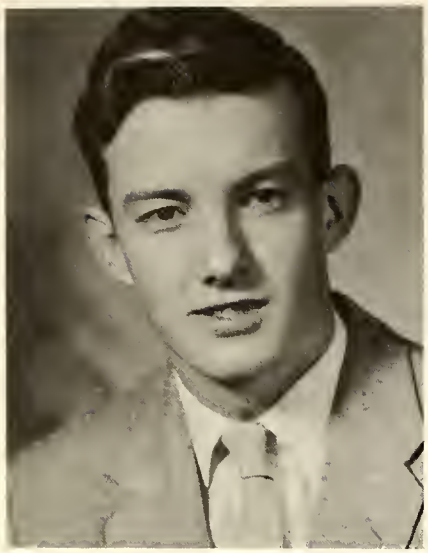

Joseph Lundy

Rifle Club, President; Pep Club; Cross Country

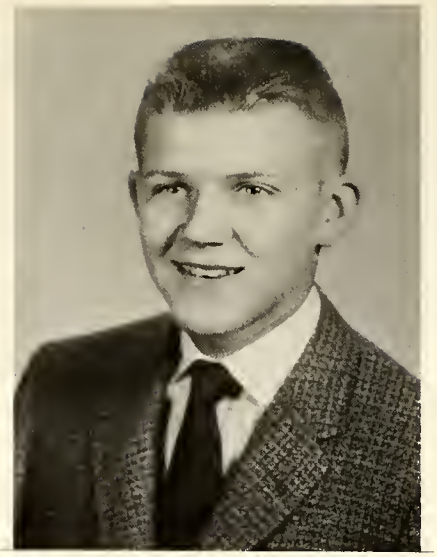

William Lynn

Football, Bee Student Manager; Student Council; Homeroom Secretary, Treasurer; Intra-mural Sports

Judy MacLeod

Civil Air Patrol; Forensics; Future Nurses; Junior Red Cross Council; Speech Club; Choir; Vocational Co-op; Tempora Latina

Gerald Maki

Football, Varsity, Bee

Jacquelynne Maki

Aqua Cadets, Vice President, Sgt.-at-Arms; Colonnade; Future Nurses; G.A.A., President, Secretary, Treasurer; Keynote; Northern Light; Speech Club; Pep Club, President; Choir, Treasurer; Student Council; Life Saving; Senior Class Treasurer; Homecoming Princess

David Markham

Baseball; Track; Vocational Co-op; Intra-mural Sports; Lifesaving

Louann Martin

Future Nurses; Bond; Majorettes, Drum Majorette; Lifesaving; Homeroom Secretary

Terry Materna

National Thespians; Speech Club; Sgt.-at-Arms, "Nuts in May"; Homeroom Vice President, Treasurer; Band; Orchestra; Junior Rotarians; Hi-Y

Carol Mattson

Aqua Cadets, President, Vice President; Colonnade; Future Nurses, Sgt.-at-Arms; G.A.A., Secretary, Treasurer; Keynote; Northern Light; Speech Club; Pep Club; Sophomore Class Vice President; Junior Class Vice President; Homeroom Secretary, President; Lifesaving

Marilyn Mawhinney

Colonnade, Vice President; Keynote; Speech Club; Student Council; Homeroom President; Sophomore Class Secretary

Susan McDonald

Aqua Cadets; G.A.A.; Keynote; Speech Club; Pep Club; Cheerleading, Varsity, Bee, Varsity Captain; Junior Red Cross Council; Freshman Class Treasurer; Homeroom Treasurer

Robert McGowan

Civil Air Patrol; Future Teachers; Munchen Moochers; Rifle Club, Sgt.-at-Arms; Student Council

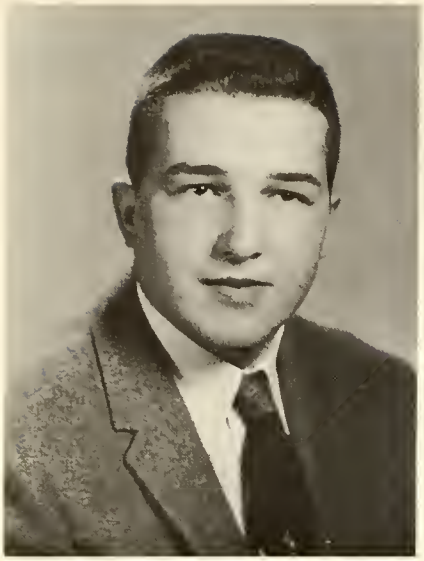

Ford McKee

Varsity Club; Football, Varsity, Bee; Intra-mural Sports

Basil McKerchie

Civil Air Patrol; Rifle Club

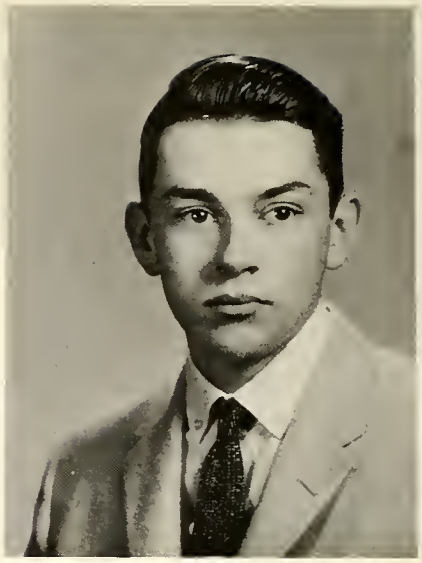

James McKiddie

Homeroom Treasurer; Intra-mural Sports

Londa McKiddie

Civil Air Patrol; Future Nurses; Choir

Betty McKown

Future Homemakers; G.A.A.; Vacational Co-op

Carole McMorris

Future Teachers; Library Club, President; Northern Light; Speech Club; Band; Blue Notes; Homeroom President

Peter Miller

Varsity Club; Footboll, Varsity, Bee; Basketball, Varsity, Bee.

Donna Mitchell

Junior Red Cross Council; Vocational Co-op

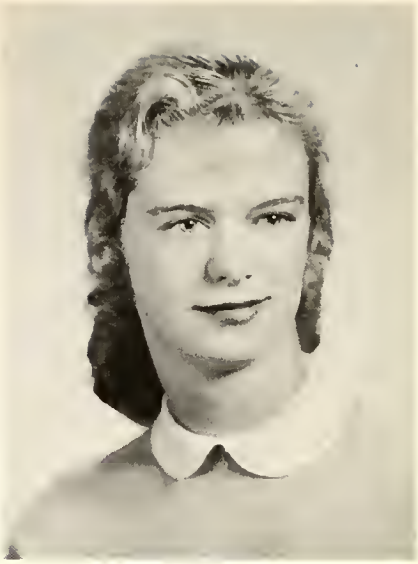

Kaye Monck

Aqua Cadets; Future Nurses; G.A.A.; Speech Club; Choir; Student Cauncil

Glenn Murray

Junior Red Cross Council; Vocational Co-op

Harold Neal

Varsity Club; Football, Varsity, Bee; Baseball; Track; Intra-mural Sports; Lifesaving; Homeroom President, Vice President

Sydney Nelson

Future Farmers, Secretary; Junior Rotarians; Intra-mural Sports

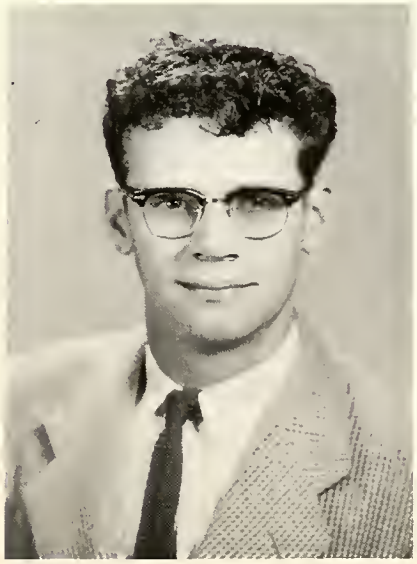

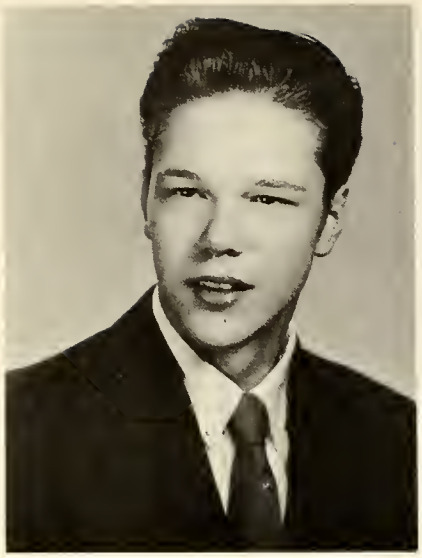

Ronald Niemi

Hi-Y

Alice O'Neil

Colonnade; Future Nurses, Treasurer; G.A.A.; National Thespians; Speech Club; Choir, accompanist; Band; Orchestra; Homecoming Princess; Homeroom President, Secretary, Vice President

Joseph Osborne

Electronic Club; Junior Red Cross Council; Rifle Club, Vice President; Vocational Co-op

Gary Panks

Varsity Club; Football, Varsity; Golf; Junior Rotarians; Homeroom Sgt.-at-Arms; Intra-mural Sports

Bernard Parr

Intra-mural Sports; Homeroom Vice President

Kenneth Parr

Intra-mural Sports

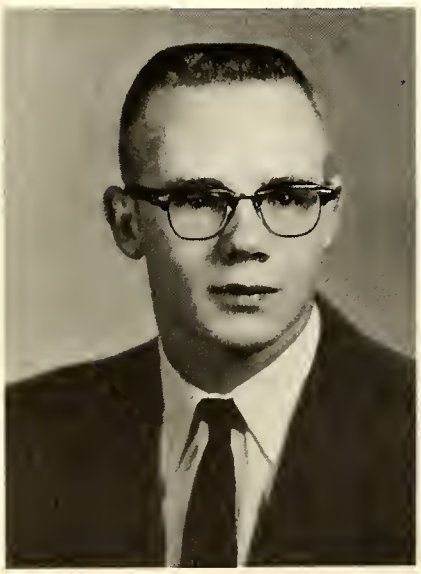

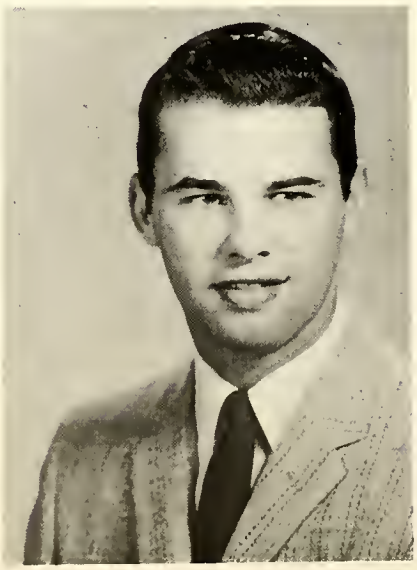

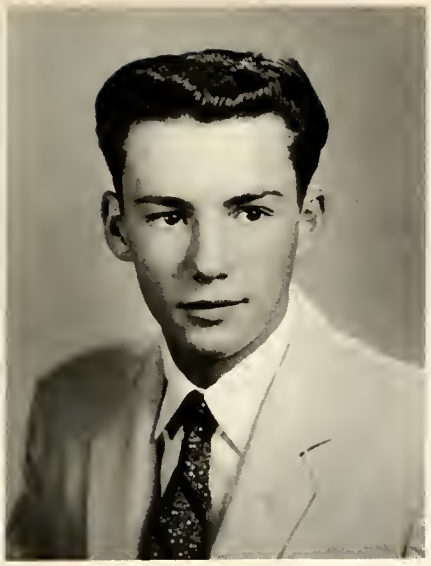

Brooks Partridge

Civil Air Patrol; Future Farmers; Junior Red Cross Council; Football, Bee

Freda Peterson

Future Homemakers; Northern Light; Speech Club; Choir; Orchestra; Vocational Co-op; Student Council; Home room Secretary

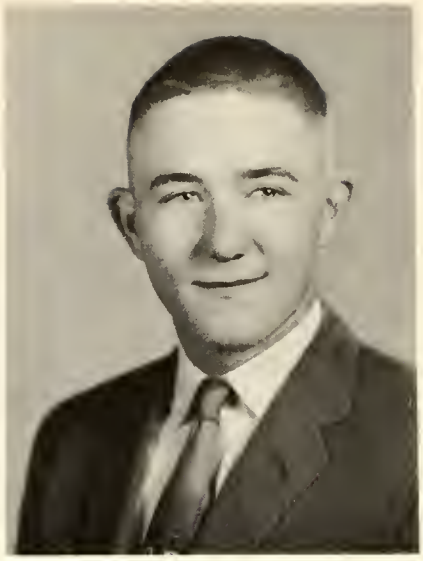

Carl Pettett

Raymond Piira

Atom Crackers; Band

Barbara Powell

Colonnade; Future Homemakers; G.A.A.; Northern Light; Vocational Co-op; Allied Youth; Homeroom Vice President

Nancy Putsch

Atom Crackers; Future Nurses; Band; Orchestra

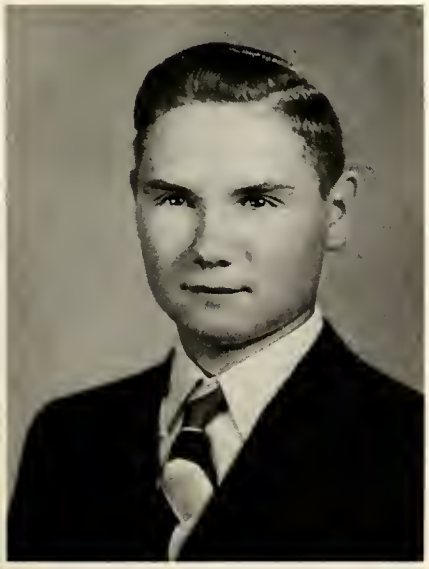

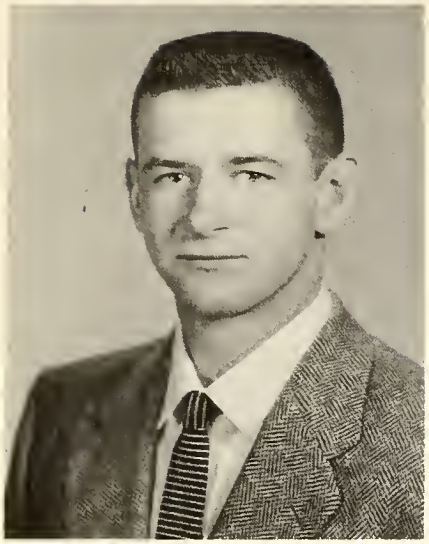

George Rader

Vorsity Club; Football, Varsity, Bee; Basketball, Cee; Track; Junior Rotarians

Catherine Ranson

Colonnode; Future Nurses, President; G.A.A.; Junior Red Cross Council; Keynote; Notional Thespians, Secretary; Northern Light; Speech Club; Pep Club; Choir; Homeroom Secretary; Junior Class Treasurer.

Twyla Renshaw

Choir

Susan Rich

Future Nurses, Treasurer; Future Teachers; G.A.A.; Northern Light; Rifle Club; Speech Club; Pep Club; Choir

Carl Rollo

Keynote; Junior Rotarians

Nancy Ripley

Future Nurses; Future Teachers; Keynote; Northern Light; Speech Club; Choir; Vocational Co-op; Student Council; Radio Keynote

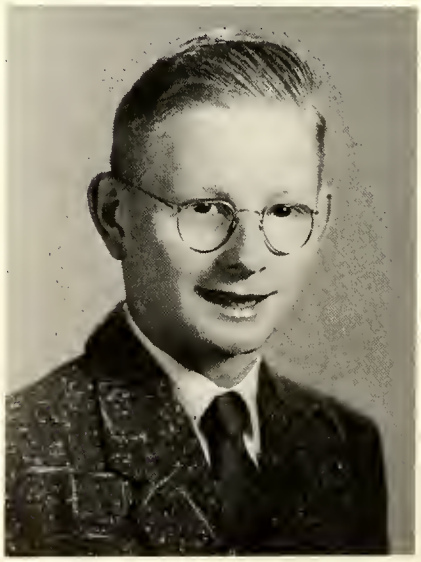

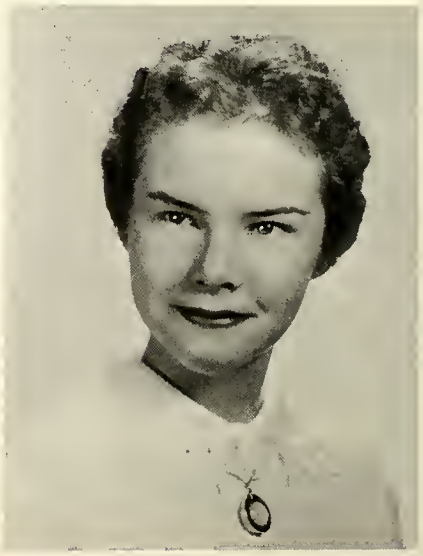

Constance Rye

Future Nurses; G.A.A.; National Thespians; Northern Light; Speech Club, "Nuts In May"; Pep Club, Sgt.-at-Arms; Homeroom Secretary; Homecoming Queen

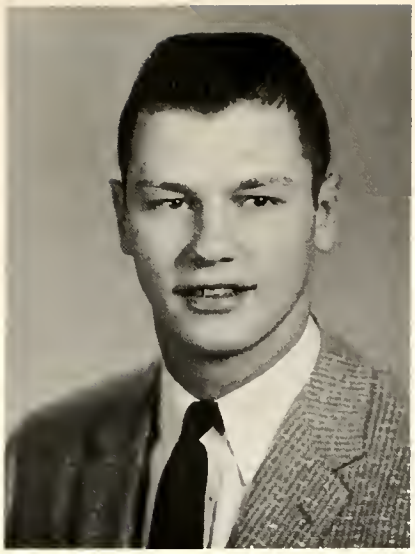

Steve Sanderson

Varsity Club, President, Vice President; Football, Varsity, Bee; Basketball, Varsity, Bee, Cee; Track; Junior Rotarians; Intra-mural Sports; Senior Class President; Sophomore Class President; Homeroom President; Homeroom Secretary

Gerald Schnepp

Speech Club; Blue Notes; Orchestra; Boys' Glee Club; Hi-Y; Bookstore; Lifesaving; Band

Gary Schnurer

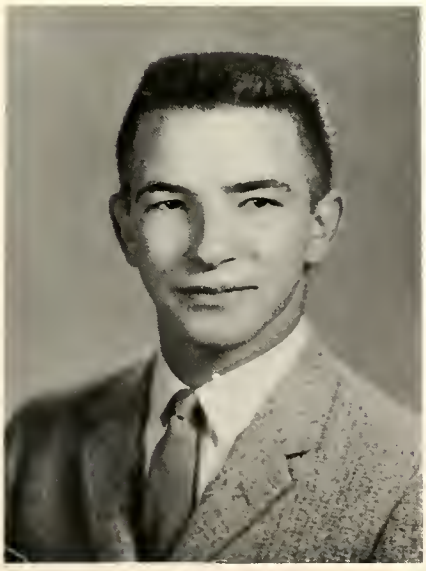

Carol Sears

Future Homemakers; G. A. A.; Vocational Co-op

Margaret Slater

Aqua Cadets; Atom Crackers; Colonnade; G.A.A.; Junior Red Cross Council; National Thespians, President; Northern Light; Speech Club; Pep Club; Choir; Homeroom Secretary

Dorothy Smart

Colonnade; Future Teachers; Keynote; Northern Light; Speech Club; Radio Keynote

Don Smith

Future Farmers, President; Football, Varsity, Bee; Junior Rotarians; Hi-Y; Intra-mural Sports; Homeroom Vice President

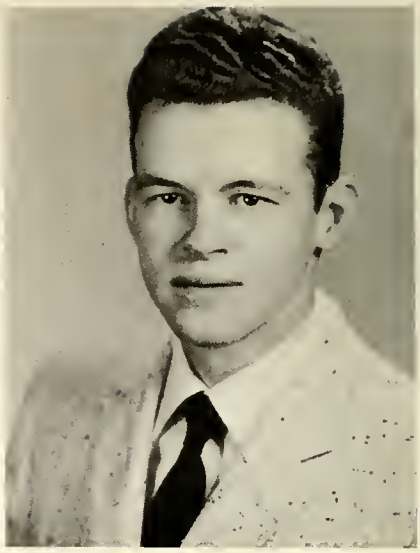

Gary Smith

Electronic Club, Vice President; Speech Club; Student Council; Junior Rotarians; Hi-Y; Bookstore; Intra-mural Sports

Sonja Louise Steele

Future Homemakers; Future Nurses; Future Teachers; Library Club; Northern Light; Transferred from Hillside High School, Durham, North Carolina

Mary Stocker

Munchen Moochers; Speech Club; Vocational Co-op

Nancy Storey

Colonnade; Future Nurses; G.A.A.; National Thespians; Speech Club; Band; Homeroom President, Vice President, Treasurer

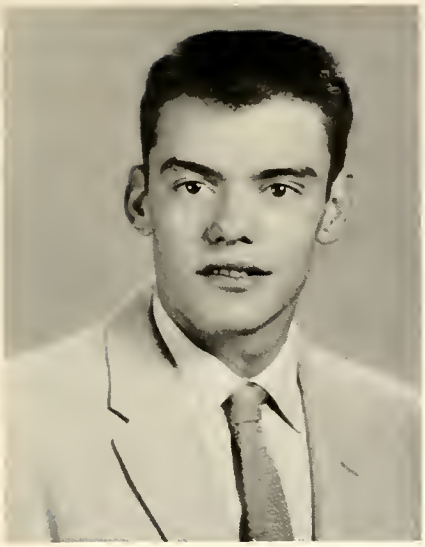

Edward Swailes

Varsity Club; Choir; Baseball; Track; Junior Red Cross Council; Intra-mural Sports

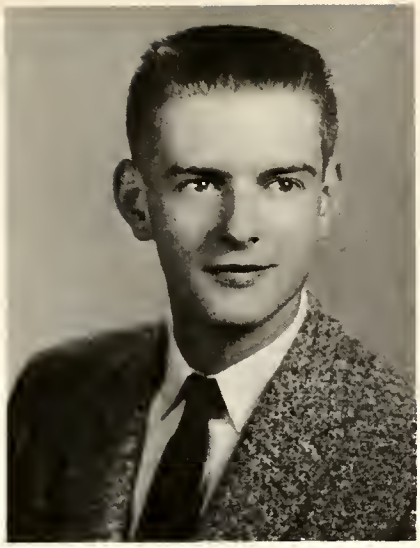

Terry Swailes

Varsity Club; Baseball; Cross Country; Homeroom Treasurer; Intra-mural Sports

Thomas Talsma

Munchen Moochers; Varsity Club; Choir; Football, Varsity, Bee; Basketball, Varsity, Bee, Cee; Baseball; Golf; Junior Rotarians; Homeroom President

Peter Tampas

Speech Club; Plays, "Nuts in May"; Varsity Club; Football, Varsity, Bee; Track; Golf; Boys' Glee Club; Junior Rotarians; Hi-Y, Vice President; Life-saving; Intra-mural Sports; Home Room President, Vice President

Donald Thompson

Choir; Football, Bee; Track; Vocational Co-op; Home Room President, Vice President, Treasurer, Sgt.-at-Arms

Fred Thompson

Varsity Club; Choir; Football, Varsity, Bee; Track; Junior Rotarians; Intra-mural Sports; Home Room Secretary, Sgt.-at-Arms

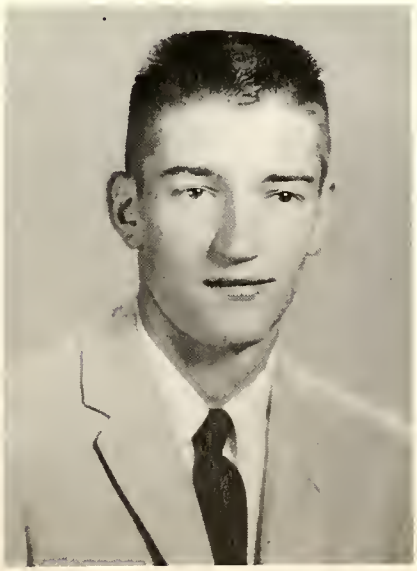

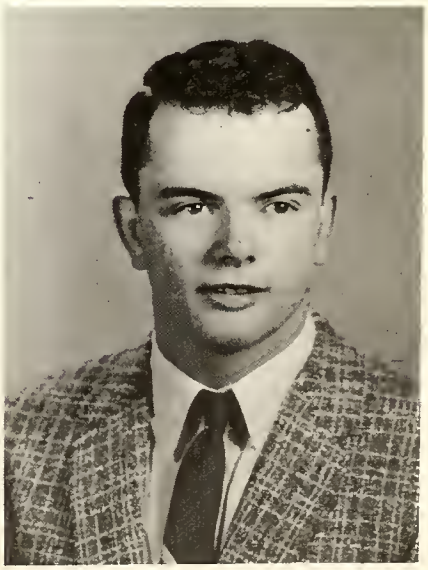

Sally Toretta

Future Nurses; G.A.A.; Speech Club; Choir; Band; Orchestra

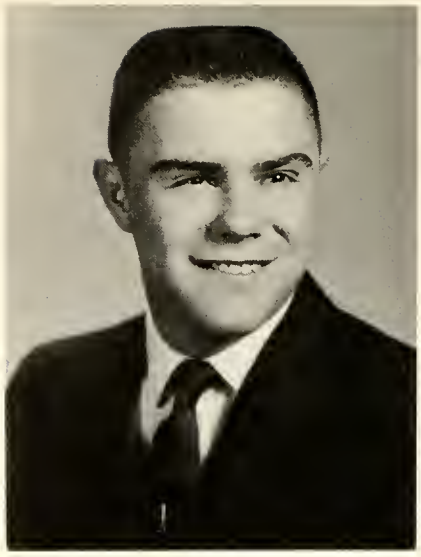

Robert Trestrail

Munchen Moochers

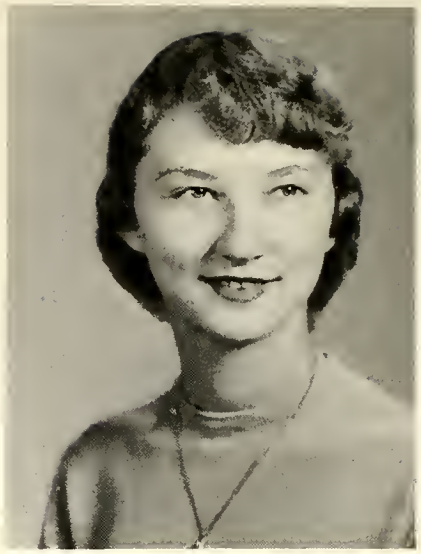

Gloria Wiertalla

Junior Red Cross Council; Speech Club; Pep Club; Choir; Band, Majorette; Vocational Co-op

Mary Williamson

G.A.A.; Junior Red Cross Council; Keynote; Speech Club; Student Council; Homecoming Princess

Dorothy Wilson

Future Homemakers; Future Nurses; G.A.A., Vocational Co-op

Thomas Yoha

Football, Varsity

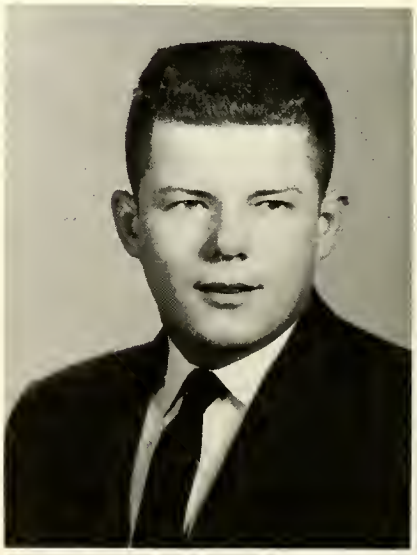

Camera Shy - many reasons why!

Arnold Black

William Clark

Ronald Drow

James Gates

Peter Gregg

Future Farmers; Rifle Club

Gerry Hagen

Ivan Korbut

Vernon LaDuke

Leo MacArthur

Vocational Co-op

Fred McLeod

Civil Air Patrol; Electronic Club; Future Farmers

John Mustonen

Cross Country; Football, Bee; Homeroom Sgt.-at-Arms; Track

Peter Nevin

Atom Crackers; Civil Air Patrol

Marjorie Peterman

Munchen Moochers; Speech Club; Choir

Judith (Hiar) Piteau

Speech Club; Choir; Band; Vocational Co-op

Joseph Sawasky

Track; Intra-mural Sports

Roy Splan

Junior Red Cross Council; Intra-mural Sports

Carole Alford

Jo Ann DeVuono

Aqua Cadets; Choir, Sgt.-at-Arms; G.A.A.; Homeroom Secretary; Cheerleading, Bee—Captain, Varsity—Captain; Juniar Red Cross Council; Keynote; Northern Light; Play, "Onions in the Stew"; Pep Club; Speech Club; Student Cauncil

Diane LaCoy

Munchen Moochers.

Sally Miller

Transferred from Leavenworth High School, Leavenworth, Kansas

John Rexses

Basketball, Varsity; Transferred from North Fond-du-Lac High School, North Fond-du-Lac, Wisconsin

Rodney Pearce

Intramural Sports; Lifesaving; Play, "Onions in the Stew"; Speech Club.

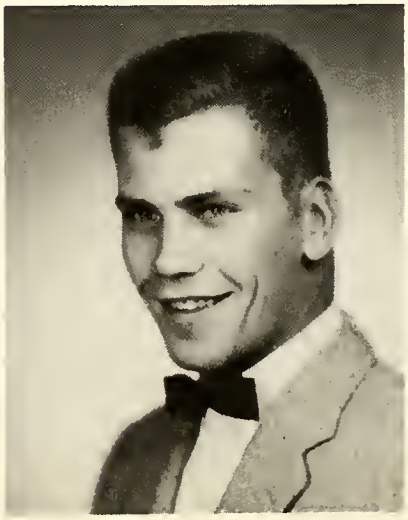

Congratulations, Seniors . . . from

Traverse Bay Woolen Co.

We Sell

ALL WOOL JACKETS — ALL WOOL SWEATERS

ALL WOOL BLANKETS—ALL WOOL YARD GOODS

Corner of Portage and Ashmun

Our Best Wishes to the Class of 1959

from

Gamble Robinson Co.

320 SHERIDAN DRIVE

DIAL 2-9971

Congratulations Class of 1959

Hiawathaland Oil Co.

2400 ASHMUN

DIAL 2-3324

BEST WISHES . . . CLASS OF 1959

from

DAVE'S MEAT MARKET

1812 ASHMUN

DIAL 2-6811

Congratulations, Seniors . . . From

LOCK CITY MANUFACTURING COMPANY

Established in 1803

499 WEST SPRUCE **DIAL 2-9946**

THE SAULT BRANCH

of

THE MICHIGAN COLLEGE OF MINING AND TECHNOLOGY

The Sault Branch offers the best college education at an extremely low cost.

The Sault Branch affords individual attention to each student.

Sault Branch alumni are uniformly successful in the fields of science, engineering, business, teaching, and many other professions.

Let us help you choose your career.

For information, call in person, write, or telephone the office of

THE BRANCH REGISTRAR

MElrose 2-3341 **Sault Ste. Marie, Michigan**

Advertisement By . . .

Robertsons Dancing Doll Laundry and Cleaners

CONGRATULATIONS, SENIORS

From

Arbuckle Drug and Music Store

(Second Floor)

Congratulations Class of 1959

The Dunbar Dining Room

701 Prospect **Dial 2-2521**

CONGRATULATIONS

TO A SWELL GANG!

•

McMORRIS

MEN'S WEAR

•

529 and 531 ASHMUN

Dial 2-7512

Good Luck, Seniors!

Make The

TASTEE FREEZ

Your Headquarters

Sundaes—Malts—Cones—Shakes

Corner E. Spruce and Court

BEST WISHES TO
THE CLASS OF "59"
SEARS ROEBUCK & COMPANY
521 Ashmun
Dial 5-5223

Best Wishes Seniors!
REINHART'S
YOUR SOUTH SIDE DRUG STORE
722 Ashmun
Dial 2-2341

CONGRATULATIONS
CLASS of "59"
PERRY'S BARBER SHOP
130 West Spruce
Dial 2-7671

BEST WISHES
to the
CLASS OF "59"
from
BURNS DEPT. STORE
Ashmun Street
Dial 2-8612

BEST OF WISHES
to the
CLASS OF 1959
MOETTE CAFE
125 West Portage
Dial 2-7491

BEST WISHES
CLASS OF 1959
from
BELL'S STANDARD SERVICE
1811 Ashmun
Dial 2-6331

BEST WISHES
to the
CLASS OF 1959
LARSEN FUEL COMPANY
1073 E. Portage
Dial 2-9967

CONGRATULATIONS
SENIORS!
SOO AMUSEMENT COMPANY
Soo—Temple
Starlite Drive-In Theatre

CONGRATULATIONS, CLASS OF "59"
from
JIM'S
Thanks a lot, gang, for your patranage!
"Jim"
120 E. PORTAGE DIAL 2-9143

Best Wishes, Seniors
BETTE DRESS SHOP
SMART STYLES
FORMALS and SEMI-FORMALS
225 Ashmun Dial 2-7571

Cangratulations, Seniors af 1959
Calder Insurance Agency
Sault Ste. Marie, Michigan
William R. Calder Richard R. Calder

CONGRATULATIONS, SENIORS!
For TV Snacks That Are Really TOPS
Shop at the Most Popular "Little Stare"
in the Saa . . .
C & B GROCERY
Geo. and John Bosbous
122 EAST PORTAGE DIAL 2-2462

CONGRATULATIONS, SENIORS

from

ST. JOHN STUDIOS

Your Photographic Artists

1947
1948
1949
1950
1951
1952
1953
1954
1955
1956
1957
1958

QUALITY, PROGRESS, AND

YEARS OF SERVICE !

Dial: 2-7481
546 ASHMUN
SAULT STE. MARIE, MICHIGAN

1959

CONGRATULATIONS SENIORS!

from the

CENTRAL SAVINGS BANK

DIAL: ME. 2-2201

418 ASHMUN

BEST WISHES . . . CLASS OF 1959

from

MONTGOMERY WARD

524 Ashmun Dial ME 2-2247

GOOD LUCK
Class of "59"

Bailey Newhouse
Funeral Home

113-115 Maple
Dial ME 2-8221

BEST WISHES
CLASS OF 1959

MADIGAN AGENCY

Insurance — Real Estate

127 WEST SPRUCE

Dial: ME. 5-5233

CONGRATULATIONS
CLASS of "59"
from

Dial ME 5-5266

127 Maple Street

. . . For a Long and
Happy Future

GLEN SMART
INSURANCE

353 Carrie Street
Dial ME 2-8761

CONGRATULATIONS
SENIORS

BUSINESS MACHINE SERVICE CO.

108 RIDGE
Dial: ME. 2-6431

Much Luck, Seniors

BARISH
BROTHERS

319-323 Ashmun
Dial ME 2-6161

CONGRATULATIONS, SENIORS

From your Reputable

SOO AUTO DEALERS

1. Johnson Motors
2. George T. Partridge & Company
3. Soo Machine & Auto Company
4. Ted Caffey Chevrolet
5. Wieneke-Soo Company
6. Sims Motor Company
7. Rightmyer Motors

Congrotulotions
Seniors!

CITY LIMITS CABINS

Highway US-2

Graceries—Meats
Deep Rock Gas & Oil

Dial 2-2861

BEST WISHES !

WEST
PIER
DRIVE-IN

West Portage

at the Bridge

BEST WISHES !

ATKINSON
MUSIC SHOP
AND STUDIO

411 Johnson Street

WILSON'S
PHOTO SERVICE

Sends
CONGRATULATIONS
to the
1959 GRADS !

Sault St. Marie, Mich.

CONGRATULATIONS, SENIORS !

SAULT SAVINGS BANK

Offices in

SAULT STE. MARIE and PICKFORD, MICHIGAN

Member F.D.I.C.

CONGRATULATIONS, SENIORS

from

CLYDE'S HAMBURGER STAND

DIAL: 2-6681 **RIVERSIDE DRIVE**

GOOD LUCK
SENIORS
from
EDITH'S BEAUTY SHOP
807 Minneapolis
Dial 5-5621

Congratulations
1959 Graduates!
PRUDENTIAL INSURANCE CO.
of America
Representatives
F. J. Champagne
K. E. Kniskern
I. R. Johnson
E. A. LaLonde
T. E. Muntter
W. A. Wissinger

BEST WISHES
CLASS of "59"
from
K. C. FOWLER GROCERY
1528 W. Fourth Ave.
Phone 2-3841

GOOD LUCK
Class of "59"
FILLION'S SHOE STORE
409 Ashmun
Dial 2-7401

THE SAULT BRANCH

of

THE MICHIGAN COLLEGE OF MINING AND TECHNOLOGY

Engineering	**General College**	**Pre-law**
Forestry	**Chemistry**	**Pre-medicine**
Geology	**Physics**	**Pre-dentistry**
Mathematics	**Pre-teaching**	**Pre-nursing**

Business Administration — Medical Technology

For information see

THE BRANCH REGISTRAR

Michigan Tech, Sault Branch

MElrose 2-3341 **Sault Ste. Marie, Michigan**

YOUR

INTERNATIONAL

STATION

News WSOO Sports

1230

News — Sports — Music

Entertainment

Serving 138,000 People

TO THE SENIORS OF 1959

GOOD LUCK and GOOD WISHES

from

E. PINGATORE & SON

Dry Cleaners

•

Daily Pick-up — Delivery Service

SHIRT CLEANING

•

713 Ashmun St. **Dial 2-3355**

BEST WISHES

TO THE

CLASS OF 1958

CRISP LAUNDRY

AND

DRY CLEANERS

410 West Portage Avenue

DIAL 2-3300

•

For Your Laundry Needs

Come to CRISP

KEEPSAKE

Diamond Rings

A. E. MACKIE

304 Ashmun Dial 5-3511

CONGRATULATIONS and BEST WISHES!

SOO COIN

Everything in Music

Authorized Dealer For

RCA Victor – Philco

FULL LINE TV

RADIOS and STEREOPHONIC HI-FI

APPLIANCES

Service All Makes of TV and Radio

112 Ridge Dial 2-8161

Congratulations

Seniors !

YOUR Independent Insurance AGENT "SERVES YOU FIRST"

Old Murphy & Old Agency

206 Ashmun Dial 2-2203

Congratulations, Class of '59

CO-ED FLORIST

FLOWERS FOR EVERY OCCASION

106 East Spruce Dial 2-2601

Good Luck, Seniors of '59

FOR THE BEST

Home of Complete Photographic Service

MATERNA STUDIOS

300 Ashmun Dial 2-8501

Good Luck, Class of "59"

HAL SMITH, INC.

APPLIANCES — CARPETING
FURNITURE

567 Ashmun Dial 2-3367

Congratulations, Seniors

From

THE FIRST NATIONAL BANK

Established June 30, 1886

MEMBER FEDERAL RESERVE SYSTEM

Member of Federal Deposit Insurance Corporation

United States Depository

Music

Sault Ste. Marie High School

Flute: Ann Cook, Janice Finlayson, Sally Taretta, Ja Aune, Molly Marriott, Nancy Rothwell, Stuart Quack, Eva Izzard, Sandy Rust, Rosalind Vert, Margaret Caffey.

Oboe: Sharon Feldman.

Bassaan: Nancy Putch, Jerry Schnepp.

Clarinet: Pat Dempsey, Pally Pratt, Caralyn Bigelaw, Carolyn Hoch, Linda Markham, Muriel VanLuven, Andree Paquin, Mary Ann Mernaugh, Lois Lines, Ted McDanald, Clarice Trier, Gail Blissitte, Bill Wirtanen.

Alto Clarinet: Mary Ray, Kay Callaghan.

Bass Clarinet: Nancy Storey, Alice O'Neil, Delares Cvengras.

Alto Sax: Marlene Materna, David Henning, Ann MacFarland.

Tenor Sax: Jackie Swailes.

Concert Band

Cornet: Larry Fornquist, Buddy Atkins, Larry Winneraski, Sharan Masan, Raymond Piiro, Jerry Fargrave, Joe Sabatine, Jan Steinbeck, Doug Cawan, David Nikunin, John Howe, Jeff Riorden, Rick Hamilton.

French Horn: Paul Larke, Terry Materna, Marian Batdorff, Bob Smith, Renata Velde, Jim Calder.

Trombone: Susan Bailey, Nancy Hoornstra, Arland Oaks, Gary Bartolett, Terry Hamilton.

Baritone: Gary Carlson, Audrey Aldrich, Pete Bishop.

Boss: Mike TenEyck, John Lutz, John Winneraski.

Drum: Sally Cawell, Butch Feldman, Elsie Baccare, Bill Fisher, Jim Osterman, Beverly Mendicina, Irene Mitchell.

Bells: Susan Sutton, Michele Lanham.

- and Fruit Cake sellers !

Sault High School

Jo Aune, Marion Batdorff, Sharon Bennette, Donna Garretson, Jean Harnstra, Daris Long, Janice MacLeod, Jackie Maki, Sharan McCaffery, Margaret Nevin, Sharon Nabliski, Andre Paquin, Carol Ranson, Barbara Rath, Sharan Smith, Mavene Speck, Muriel VanLuven, Mary Ann Gabriel, Susan Kennedy, Marcia Jacobs.

Joe Ardnt, David Bigelow, Ron Clark, Pat Cunningham, Gearge Erard, Pat Esson, Scott Fitzgerald, Wendell Gilray, Carl Gardan, Bob Hamacheck, Clayton Hill, Bruce Harnstra, Bob Happer, Burton Janes, Joe Lunday, Terry Materna, Owen Murphy, Ed Swailes, Tom Talsma, Don Thampson, Fred Thompson, Earl Koye, Jon Borg, Bob Crawford, Pat Dempsey, Larry Farnquist, Bill Kreiger, Richard Pattison, Pete Tampas, Mike Ten Eyeck, Douglas Meyers, Felix Tavern, Jerry Neilson.

Singing Choir

Jo Ann DeVuana, Caralyn Hendersan, Sally Toretta, Sally Hudsan, Alice O'Neill, Jean Gruffra, Sally Miller, Marcia Ames, Frances Flaker, Mary Forrest, Kathy Johns, Betty Lawrence, Judy MacLeod, Twyla Renshaw, Glaria Wertalla, Nareen Wilcax, Darlene McCalligh, Marcia Atkins, Susan Bailey, Paulette Bruna, Barbara Chelberg, Bette Christie, Ann Caak, Diane Hakala, Cynthia Hatch, Sharon Feldman, Diane Maki, Carole Mannista, Mary Ann Mernaugh, Larraine Noirat, Carol Pattisan, Judy Perry, Linda Pratt, Priscilla Starey, Glenda Nelsan, Clarice Trier, Mary Lau Walters, Cynthia Williams, Phylis Rich, Judy Bailey, Sharan Banks, Kay Callaghan, Danelda Christie, Kathy Cowen, Darlene Gagnon, Brenda Gerrish, Joana Liimatta, Harriet Lutz, Elaine Mannista, Kaye Manck, Freda Peterson, Nancy Ripley, Ann Slater, Pat Talsma, Linda Vigeant, Jo Ann Whitehead, Sandra Wilsan, Nancy MacMillan, Lucille Essan, Ann McFarland,

The Seniors of our Music Department

Kay Callaghan Marcia Ames

Susan Bailey Sally Cawell

Sally Taretta Ann Coak

Paul Larke

Larry Farnquist Ray Piira

1959

Terry Materna Pat Dempsey

Jerry Schnepp

Alice O'Neil Nancy Storey

Photography

Northern Light operated a darkroom this year, and so became one of the few yearbooks in the State of Michigan to do so. By processing their own films and prints, Northern Light saved money as well as the inconvenience of having the work done commercially. These savings are passed on to the student through the use of a greater variety of pictures. Photographers for this year were Dick Heselton , Roger LaMothe, and Fred Heselton. Chuck Sudranski served as business manager, and Mr. Robert Bishop acted as advisor of the department.

Are eyes closed with grief or prayer? Dick Heselton, photography editor, inspects a roll of newly developed film.

Chemicals are juggled by Fred Heselton, who hopes to avoid getting soaked on this one.

The photography department wishes to thank Mr. Bruce, the faculty, and the students for their cooperation in the taking of pictures for this yearbook. Without the help received it would have been very difficult, if not impossible, to complete this record of Sault High.

Roger LaMothe examines a print in the enlarger. Close inspection will reveal that the print is of Sault High.

Chuck Sudranski takes inventory, to determine whether the laws of supply and demand have caught up with department.

Word of Appreciation: As advisor to the Northern Light for this year, I must give credit to the students on this page for possessing qualities which are apparently becoming increasingly rare. I refer to the capacity to take on a job, complete it in spite of difficulties, and still strive for quality in their efforts. Success in life is based on such simple qualities of character. Hats Off to Richmond, Roger, Fred, and Charles.

Robert E. Bishop

Congratulations
Seniors!
from

A. J. Stanaway and Son

PLUMBING

123 W. Spruce
Dial: ME 2-3561

Congratulations

Seniors!

AMERICAN CAFE

Next Door To
Soo Theater Bldg.
Dial: ME 2-9412

Congratulations &
Best Wishes
"59" Grads

CONSUMERS DOCK CO.

Coal & Fuel Oil

1001 East Portage
Dial: ME 2-9903

Best Wishes

from

SHIRLEY'S BEAUTY SHOP

254 Arlington St.

ME 2-2551

Best of Luck
Seniors!

MURPH'S HAMBURGER STAND

1608 W. 4th Ave.
Dial: ME 2-9371

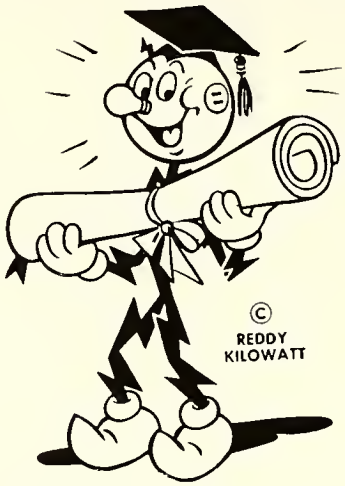

CONGRATULATIONS
CLASS OF 1959

May Your Future
Be Bright

EDISON SAULT ELECTRIC COMPANY

Best Wishes!

McKEE AGENCY

INSURANCE
REAL ESTATE

407 E. Spruce St.
Dial: ME 2-9622

Good Luck
from

ARTISTIC BEAUTY SHOP

Lillian Bonacci,
Prop.
544 Ashmun
Dial: ME 2-2712

Congratulations
to a Class of
Distinction!

CLAIRMONT TRANSFER

146 Ridge St.
Dial: ME 2-2293

Congratulations
from

The Beautiful DEL MAR HOTEL

227 Ashmun
Dial: ME 2-3306

Best Wishes
Class of 1959
from

McKEE'S ACCENTS

402 Ashmun
Dial 2-7381

Best of Luck
Class of '59
from

LEONARD FRUIK AGENCY

General Insurance

417 Maple Street
Dial: ME 2-8681

Congratulations

Seniors!

TASTY LUNCH

228 Ashmun

Dial: ME 2-9441

FOR THE BEST IN

SCHOOL AND OFFICE SUPPLIES

*

THE GERRIE PRESS

*

405 Ashmun Dial: ME 2-2289

INSURANCE RATES UP? OR DOWN?

Either way your State Farm agent will know! He keeps up-to-date on all auto,life and fire insurance developments.

STATE FARM Auto Life Fire INSURANCE

Lawrence F. Myner
AGENT
108 W. 14th Ave.
Dial: ME 2-9631

State Farm Mutual Automobile Insurance Co.
State Farm Life Insurance Company
State Farm Fire and Casualty Company
Home Offices: Bloomington, Illinois

BEST WISHES SENIORS
OF "59"

J. C. Penney Company
525 Ashmun

DIAL: ME 2-2272

THE SUNLITE DAIRY

Sends Best Wishes To The

Class of "59"

•

907 ASHMUN

DIAL: ME 2-3691

CONGRATULATIONS, SENIORS
From

Kemp Bros. Coal Company

•

Distributors of
ELKHORN LUMP — RED JACKET LUMP
PHOENIX TREATED STOKER COAL
(Stoker Stored in Shed)

•

Dial: ME 2-3328 Soo, Michigan

Northland Printing Co.
532 Ashmun Street
Saulte Ste. Marie Michigan

NP

Clayton P. Bigelow — Robert T. Stimble

•

OFFSET PRINTING SPECIALISTS

CONGRATULATIONS

SENIORS!

•

Shop On Each

Four Floors at

COWANS DEPARTMENT STORE

•

408 Ashmun

Telephone: ME 2-2291

Congratulations
Seniors
from

OSBORN DAIRY

US-2

Dial: ME 2-2622

Congratulations
Seniors
from

SAULT CREDIT BUREAU

513 Ashmun Street

Dial: ME 2-2283

Congratulations
Seniors!

F. W. Woolworth Company

412 Ashmun

Dial: ME 2-2431

Best Wishes
Class of '59

MANHATTAN CAFE

Excellent Food

Near Soo Locks

201 W. Portage
Soo, Mich.

Congratulations
Class of '59
From

SAULT GIFT SHOP

GRUMBACHER

Art Supplies

503½ Ashmun Street

Congratulations
Seniors!

McKEES ARTIC

201 Ann

Dial: ME 2-9669

Congratulations to
The Class of '59

SOMES ELECTRIC CO.

1022 E. Portage Ave.

Dial: ME 2-8861

Congratulations
"59" Grads

Joe Kiczenski JEWELER

Expert Watch Repair

1120 Easterday, W.

Dial: ME 2-9841

Congratulations, Seniors !

REAL ESTATE — QUALITY INSURANCE

W. S. Price Agency

402 Dawson Dial: ME 2-3291

Congratulations Class of 1959

SCOTT-STORE

5018-14 Ashmun Dial: ME 2-2591

SUCCESS IN THE FUTURE !

JEAN'S JEWELRY

400 Ashmun

Telephone: ME 2-2411

Best Wishes

"59" Grads

I. L. Whitehead Co.

1107 W. Easterday Dial: ME 2-3241

Congratulations Graduates!

Maltas & Flood Drugs

415 Ashmun

Dial: ME 2-9661

We extend our most sincere congratulations to the Seniors. May all your future hopes meet with success.

STRAITS ENGINEERING CO.

801 Seymour St.

Sault Ste. Marie, Michigan

Best of Luck to the Class of 1959
From

KINGS RADIO & TELEVISION SERVICE

550 BINGHAM
Dial: ME 5-5183

Best Wishes to the Class of '59

FLAIR RESTAURANT

226 ASHMUN

Dial: ME 2-8781

Northland Assoc. Groc., Inc.

Upper Michigan's Largest Wholesale Grocers

224 E. Portage

Dial: ME 2-3353

Congratulations Seniors of 1959

THE HUB

HOUSE OF FASHION

Glad you made it, Seniors!

The Feedmen of

MacINNIS FEED STORE

143 Arlington

Dial ME 2-9621

Best Wishes

Seniors!

DROW'S

GREENHOUSE

Dial ME 2-2168

Congratulations

Seniors!

BRUMWELL'S STANDARD SERVICE

Expert Car Care

819 Easterday Ave.

Dial ME 2-8711

Congratulations Class of 1959

FASHION CITY

The Sault's Newest Fashion Center

Dial: ME 5-5431 404 Ashmun

Congratulations, Seniors

FRANK'S DRIVE-IN

900 West Easterday

Dial ME 2-7192

Best Wishes to

the Class of

"59"

Glamour Beauty Salon

Congratulations Seniors!

Dunbar & Sullivan

1099 E. Portage

Dial:

ME 5-5255

SOO CREAMERY
811 ASHMUN
Dial: ME 2-2208

CONGRATULATIONS 1959

Whether you have chosen to continue your education or begin your career now, your friends at Olefins and Carbide Power wish you happiness and success.

UNION CARBIDE OLEFINS COMPANY

Division of Union Carbide Corporation

CARBIDE POWER COMPANY—UNIT OF UNION CARBIDE CORPORATION

SAULT STE. MARIE MICHIGAN

Success in the Future Class of 1959

From

KREMPEL DRUG STORE

Sault Ste. Marie

•

EASTMAN KODAK DEALER

546 Ashmun Dial: ME 2-2122

THE STORE FOR A BEAUTIFUL HOME

•

FURNITURE — DRAPERY

SLIP COVER — UPHOLSTERY

Free Home Consultation Service

•

Housefurnishing Company

216 ASHMUN

FOR A LONG AND
HAPPY FUTURE

Lock City Food Market

500 EAST SPRUCE ST.

DIAL 2-2245

CONGRATULATIONS
CLASS OF 1959

Lucille & Ralph's GROCERY

440 EAST PORTAGE

DIAL: ME 2-9182

Congratulations
from

SPRUCE & SEYMOUR SERVICE

Leonard Utech, Prop.
562 EAST SPRUCE
Dial: ME. 2-9103

LOTS OF LUCK
SENIORS
From

SAM'S BARBER SHOP

BEST IN HAIRCUTS

812 Ashmun

Good Luck Graduates
From

HOME GAS COMPANY

2120 ASHMUN

DIAL: ME 2-9212

Congratulations, Seniors
Our Best Wishes

ELY ANDARY AND SONS

Ely - Tony - Paul

GOLDEN PRODUCERS DAIRY

Quality Dairy Products

in Pure-Pac Containers

BEST WISHES
CLASS of 59
from the

DAIRY QUEEN

Corner of

Ann & Bingham

HOLIDAY INN

Specializing in Family Style Roast Chicken and Steaks—Lake Superior Trout and White Fish—Cocktail Lounge

PRIVATE DINING ROOM

Nine Miles South of Sault Ste. Marie, Michigan

CORNER OF US-2 and M-28

42 Miles N. of the World Famous Mackinac Bridge

PAYMENTS ZEPHYR SERV.

GAS FOR LESS
901 Ashmun
Sault Ste. Marie

DIAL: 2-2247

CONGRATULATIONS
CLASS OF 1959
From

BEARSS GROCERY

618 FORT STREET

DIAL: ME 2-6662

Congratulations Seniors
From

HOVIE FUNERAL HOME

558 BINGHAM AVE.

DIAL: ME 2-3251

For the Best in Fine Car Care . . . It's GULF

WAYNE RAYNARD
WAYNE'S GULF SERVICE
210 East Spruce
Dial: ME 2-9111

HENRY PAQUETTE
Distributor of GULF OIL
1015 East Easterday
Dial: ME 2-8260

Complete Automobile Maintenance

JIM ROO
SATELLITE GULF SERVICE
1100 Ashmun
Dial: ME 5-5701

JOE BARRY
JOE'S GULF SERVICE
1098 East Partage
Dial: ME 2-9194

Guflex Lubrication

Expert Car Wash

CLAUDE GUY
GUY'S GULF SERVICE
Cor. Seymour & Easterday
Dial: ME 2-3581

JIM CALIGURI
JIM'S FRIENDLY SERVICE
100 West Partage
Dial: ME 2-9102

CONGRATULATIONS CLASS OF 1959

From

CHRIS'S STEAK HOUSE

123 WEST PORTAGE

DIAL: ME 5-5461

For a long and happy future,
we wish you, the Class of 1959,
the best of luck !

Peterman Machine Shop

505 FORT STREET

DIAL: ME 2-9584

BEST WISHES TO THE CLASS

OF 1959

SALLY'S SMARTWEAR

STYLE AT MODERATE PRICE

Congratulations Class of 1959

From

Northern Electric Co.

THE U. P.'S OLDEST AND LARGEST
ELECTRICAL STORE

518 Ashmun **Dial: ME 2-9908**

Congratulations and Best Wishes
To the Graduating Class of '59

Chipley-Dann Agency

General Insurance and Real Estate

YOUR Independent Insurance AGENT SERVES YOU FIRST

413½ Ashmun Street

Dial: ME 2-7731

GOOD LUCK SENIORS
From

VANDERHOOK
Furniture Store

Janette MacLaren, Prop.
Sault Ste. Marie, Mich.

539-541 ASHMUN ST.
DIAL: ME 2-9601

THE BEST OF LUCK
SENIORS !

TOY LAND

TOYS OF ALL KINDS

203 East Portage

DIAL: ME 5-5654

CONGRATULATIONS CLASS OF 1959

Callaghan's Market

FOR FRESH FOODS

560 Ashmun

Dial: ME. 5-5205

CONGRATULATIONS
CLASS OF 1959
From

LEITZ SPORT SHOP

Information On
Hunting and Fishing

2220 ASHMUN
DIAL: ME 2-8291

CONGRATULATIONS
CLASS OF 1959
From

MATTHEWS TIN SHOP

Lennox Furnaces
8-Feet Metal Work
Auto Radiator Repairs
204 E. SPRUCE STREET
DIAL 2-6412

Congratulations to the Class of '59

Clark's Custom Floors

People who know, buy Bigelow

711 Ashmun Dial: ME 2-6571

Congratulations Seniors
From

BILL MACKIES SHOE STORE

716 ASHMUN

DIAL: ME 5-5751

CONGRATULATIONS
CLASS OF 1959

HELENE'S
Beauty Salon

Call Today For Your
Appointment For The
Latest Hair Styles

DIAL: ME 5-5501

CONGRATULATIONS
CLASS OF 1959

•

SOO CO-OP

•

536-538 ASHMUN ST.

Dial: ME 2-2661

CONGRATULATIONS
CLASS OF 1959

All New Merchandise

JACK'S FREIGHT SALVAGE

Savings Up To 50%

128 WEST SPRUCE

Dial: ME 2-7511

HOLLINGSWORTH CO.

EVERYTHING IN BUILDING SUPPLIES

819 Ashmun St. Dial ME 2-3201

Pink Poodle Drive In

DOG-GONED GOOD FOOD

REED & BELL ROOT BEER

BEST OF LUCK GRADUATES OF 1959 From

SOO WELDING COMPANY

High Grade Electric and Acetylene Welding

934 EAST PORTAGE
DIAL: ME 2-8241

GLAD YOU MADE IT, SENIORS !

•

S. S. KRESGE COMPANY

•

506 ASHMUN
Dial: ME 2-3761

PASSMORE'S

SOO'S LEADING SHOE STORE

312 Ashmun Dial ME 2-3151

Wishing Success to the Class of 1959

ADAMS

Insurance Agency

403 ASHMUN STREET

Dial: ME 2-2891

Good Luck Seniors! FOR THE BEST IN BAKED GOODS

•

COFFEE CUP

•

810 ASHMUN

Congratulations!

Donnelly's Oil & Service Station

SPEEDWAY FUEL OIL

ME 2-9312
CORNER EASTERDAY AND ANN STREETS

Good Luck Seniors ! From

BEEZIE'S

YOUR REXALL DRUG STORE

124 West Spruce
Dial: ME 2-6501

NORTHLAND

STATIONERY & OFFICE EQUIPMENT

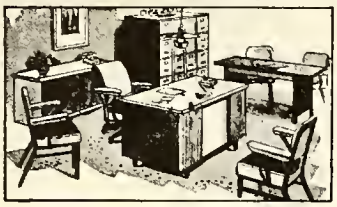

SALES - RENTALS - LEASING
COMPLETE PRINTING SERVICE

ME 2-2761

Authorized Remington Rand Sales and Service

•

OFFICE EQUIPMENT and SUPPLIES
WILSON - JONES ACCOUNTING FORMS - SUPPLIES - ETC.
STEEL SHELVING - FILING CARINETS - DESKS
A COMPLETE LINE OF DRAWING and DRAFTING EQUIPMENT
GIBSON GREETING CARDS - LEATHER GOODS
532 ASHMUN

CJIC

RADIO AND TELEVISION
1050 · Channel 2

SAULT MICH. OFFICE

519 ASHMUN

(OVER ELY'S)

Mel 2-3349 or 2-2651

SENIORS !
WE WISH YOU ALL OF THE
SUCCESS IN THE WORLD

•

SAULT NEWS PRINTING COMPANY

•

314 OSBORN
DIAL: ME 2-3369

Congratulations and Success

Cloverland Oil Co., Inc.

"Friendly Service"

RUDYARD—SOO—PICKFORD

In the Soo, Dial ME: 2-3861

712 Ashmun

MOBILHEAT—MOBILGAS—MOBILOIL

Congratulations, Seniors!

FLOWERS—that is the gift that is
always appropriate

Weber's Soo Greenhouse

1901 ASHMUN

DIAL: ME 2-8701

Best of luck to all the Graduates,
and we wish you all success in
your future.

BUILD FOR A BETTER TOMORROW
WITH
BUILDING SUPPLIES
from

SOO BUILDERS

Johnson at the Bridge

CONGRATULATIONS, SENIORS !

WELCH'S DRUG STORE

PRESCRIPTION SERVICE

FOUNTAIN SERVICE

•

314 Ashmun **Dial: ME 2-8441**

CONGRATULATIONS

SENIORS

KARMELKORN

Shop & Bakery

548 ASHMUN

DIAL: ME 2-7341

Autographs

Autographs

EDWARDS BROTHER
Ann Arbor, Michigan